Flicker

1955

ORAGE
r, Ma

CAPE ANN
Halibut Pt.
Lanesville
Andrews Pt.
Bay View
Annisquam
Lobster Cove
Pigeon Cove
Coffin Beach
Goose Cove
Wingaersheek Beach
Sand Dunes
Dogtown Common
Wheeler's Point
Salt Marshes
Pearce Island
Mill River
Cape pond
Sunset Hill
Riverdale
Rust Island
Little River
Wolf Hill
Gloucester Fisheries
Gloucester
G.H.S.
Rocky neck
East Gloucester
Western Avenue
Cut Bridge
Ten pound Is.
Niles Pond
Stage Fort Park
Eastern Point
Dog Bar Breakwater

Nancy Pettenc

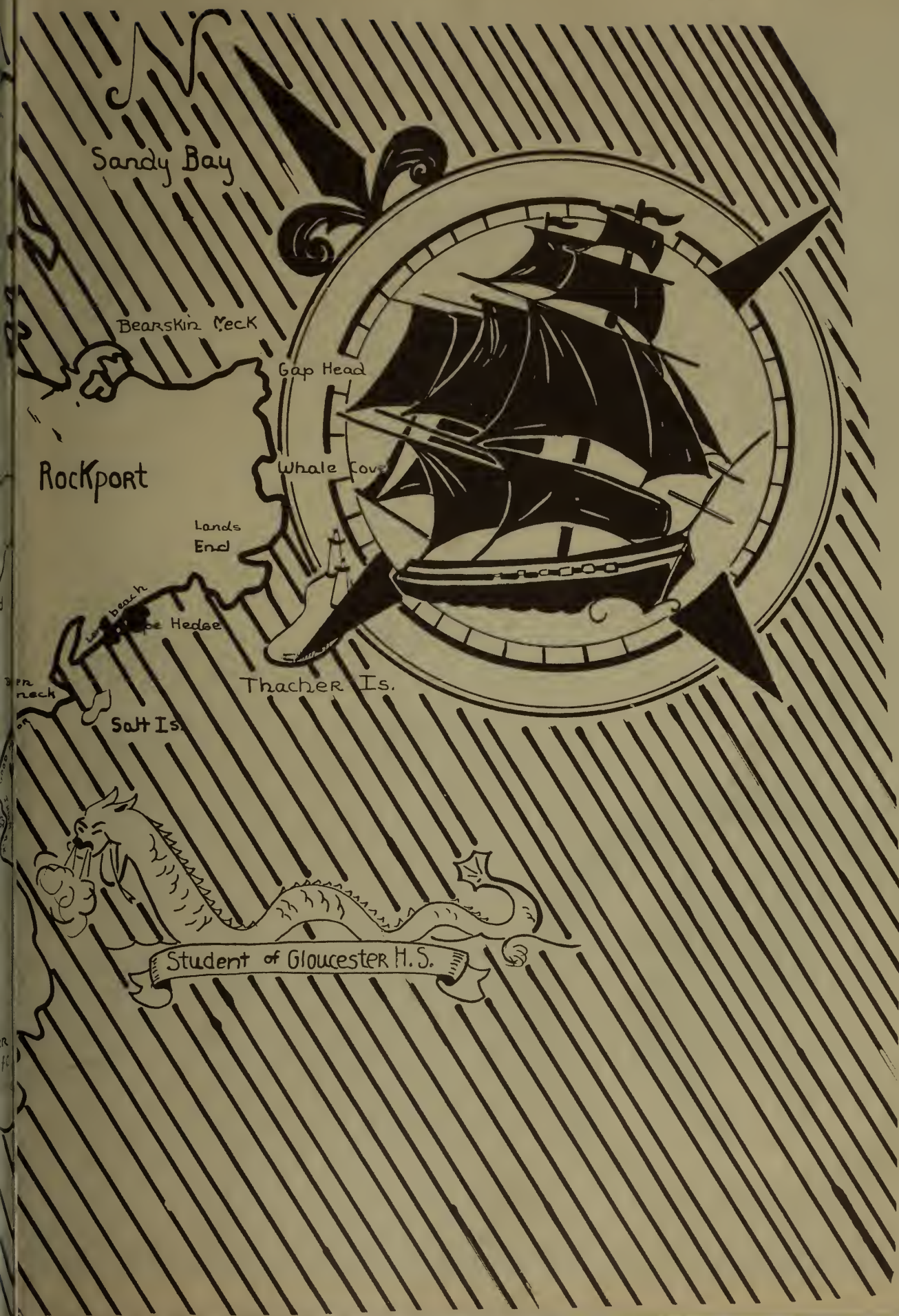

CONTENTS

Dedication

Old Masters

Profiles

Memoirs

The Studio

Portfolio

TO THE PARENTS OF THE CLASS OF 1955

Who have generously given to us of their accumulated store of wisdom and experience.

Who with sympathy and understanding have guided our lives and have instilled in us our values and ideals.

Who have given us the spiritual strength to face the world which is now before us.

We gratefully dedicate this, the *Flicker* of 1955.

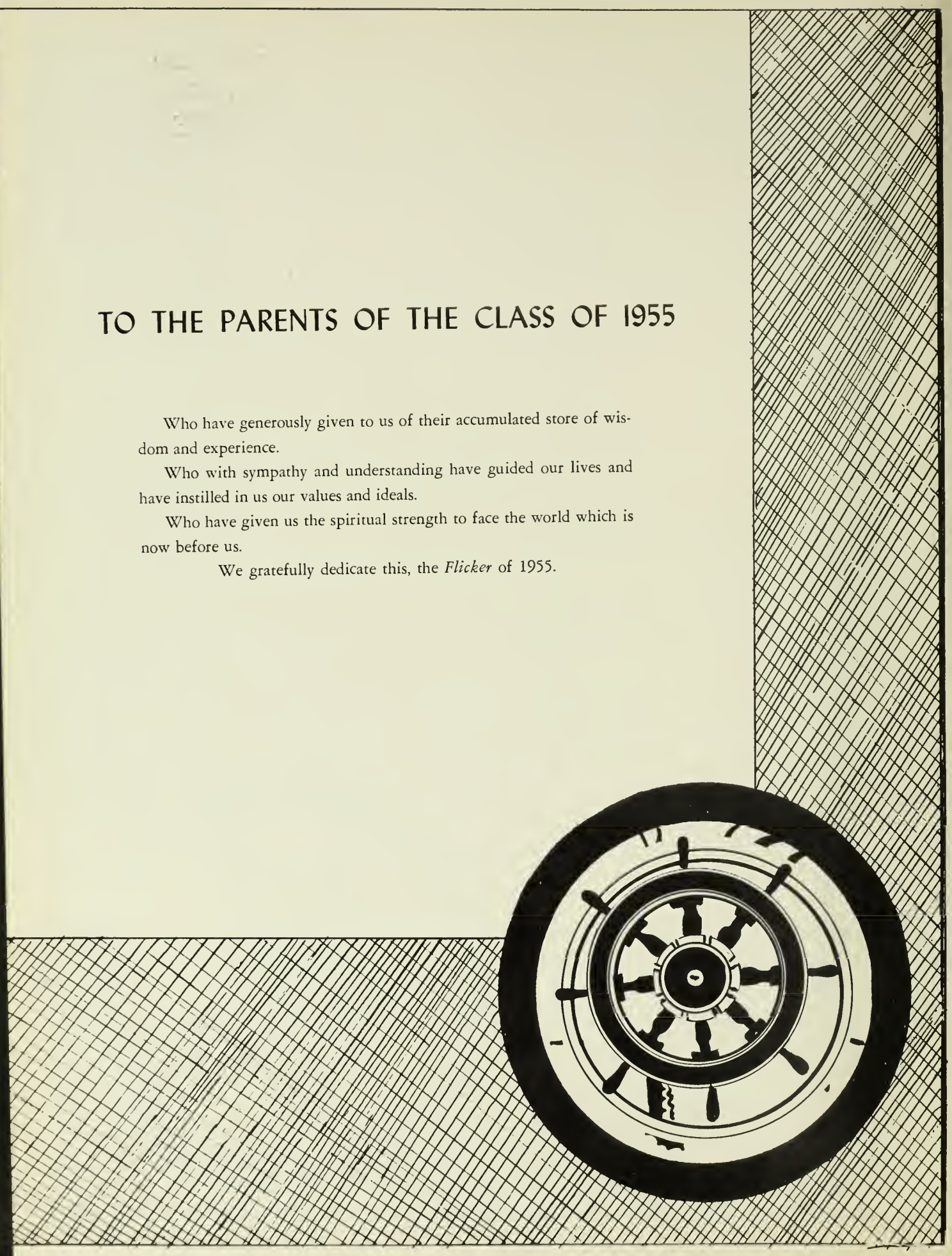

OLD MASTERS

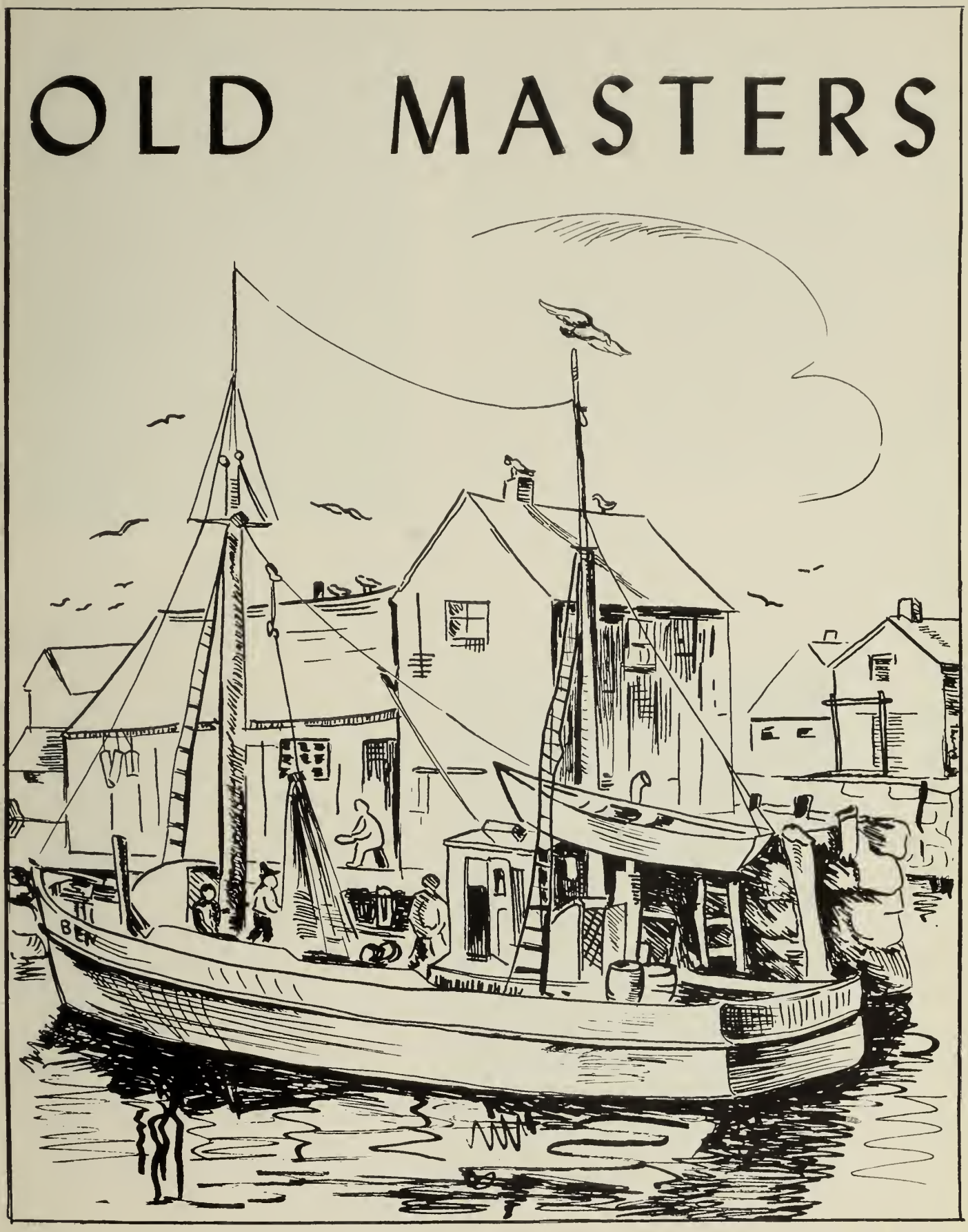

SAWYER FREE LIBRARY
GLOUCESTER, MASS. 01930

ADMINISTRATION

To the Members of the Graduating Class of 1955:

You are among thousands of young men and women who will be graduating this year from hundreds of high schools throughout the country. Some of you will be continuing with your education in colleges, universities, or other post secondary schools. Some of you will enter the service of your country. Some of you will become breadwinners. All of you will need to take part in solving problems as you live and have your being in the several communities.

Education never ends. From cradle to the grave we all have call upon our past experiences to meet the needs of life.

It is my hope that your past twelve years in the public schools have given you the skills, experiences, and the attitudes which will help you—

To Be Effective Citizens in a Democracy.

To Have a High Quality of Character and Moral Values.

An Ability and Attitude to Think Critically.

A Mastery of the Basic Facts in Skills that will help you to become Self-Directing Individuals, as well as Contributing Members of Society.

Keep your horizons high and broad. May you be afraid to die until you have won a victory for Humanity.

Sincerely,
L. MUNRO GRANDY,
Superintendent of Schools.

I congratulate the members of the Class of 1955 upon reaching this important milestone. High School graduation marks the end of a very important phase of your progress. The only bond that is common to every member of this class is the fact that you are graduates from Gloucester High School. I hope that this bond will become stronger and stronger as the years go by and that you will always keep a warm spot in your heart for G.H.S.

Sincerely,
J. STANLEY THOMPSON,
Assistant to the Superintendent.

ADMINISTRATION

To the Members of the Class of 1955:

Yours is a lucky generation.

You are graduating into the best world the sun ever has risen upon. There are more people than there ever were before; they know more than people ever have known; they can do, and they are doing, more than people ever have done; they have more than any people ever have had; and, finally, because of these things, there are more opportunities for you than there ever have been for any of your ancestors.

If your ancestors did well with what they had to work with, you should do wonders in comparison. Your homes will be better, your work will be more suited to your talents, your leisure time will be tremendous, percentagewise, and your children will enjoy educational opportunities indefinable even now.

Look around you at the substance of the world; don't let the clouds get in your eyes.

May good fortune attend you as you work to realize on the promise the world holds out to you.

ARTHUR N. SMITH,
Principal.

To the Class of 1955 I extend my sincere best wishes and congratulations.

In the future the competition will become more intense and very real. Those values and habits which this school has worked to develop will help you to meet this new and more adult life.

Choose now, each for himself, a set of ideals. Hold fast to them, live by them, and you will attain what so many are always pursuing—happiness.

Remember always your wonderful heritage, and resolve to maintain those institutions of democracy that we all hold so dear and that have made our country great.

WINSLOW S. PARKHURST,
Vice-Principal.

I wish to extend congratulations to each one of you on the completion of high school. Sometimes you may look back longingly on your high school days. When this happens remember that the best lies in the present and the future, that the path of school days was travelled only to lead on to wider experiences and more satisfying successes. My best wishes to you.

MARGARET C. TUFTS,
Guidance Counselor.

Sincerest congratulations on a job completed. Your extrinsic reward will be a diploma. As a piece of finely textured paper the diploma enjoys the monetary value of a few pennies. As a symbol of accomplishment and growth its value is priceless. As a certificate for mediocracy its value must be measured in terms of your own conscience, for it is you and you alone who must provide the true meaning.

LEON C. SPRAGUE, JR.
Guidance Counselor.

To the Seniors:

It has been a pleasure to work with you as a class and as individual students. The place of extra-curricular activities in the school I feel is important. I hope you realize that activities related to, although not a part of, your school work may prove beneficial to you after graduation.

Congratulations and best wishes for your future success.

Sincerely yours,
MARJORIE H. GALE,
Director of Extra-Curricular Activities.

To the Graduating Class of 1955:

The world of work and study in which you are to compete is fundamentally a good one.

The journey is not always a smooth one; your separate pathways may vary, but your destination will be the same, a place in your community within the scope of your ability doing what you can do *well.*

Nurture and improve the heritage you have received from your predecessors and will it as a legacy to your successors.

Sincerely,
HAROLD B. GEARY,
Director of Gloucester Vocational School.

FACULTY

Doris B. Baer

M/Sgt. Joseph Barbosa

D. Jean Brighana

G. Allyn Brown

William J. Cahill

Major William T. Call, Jr.

Robert W. Card

John C. Carter

Beatrice H. Christopherson

M. Evelyn Curtis

June De Wolf

Jocelyn Frost

Mildred E. Frostholm

Alfred N. Hagstrom

Rosalynde Hammons

Hortense L. Harris

Oliver G. Hodgkins

Vernon C. Hooper

Gerald R. Lever

Dorothy A. Londergon

Katherine McEachern

Grace E. McGinley

Frances H. McGrew

Joan M. McTiernan

Robert E. Malone

Eleanor F. Moore

Paul A. Nickas

Mary J. Nugent

Edna J. Rundquist

M/Sgt. Douglas S. Russell

J. Raymond Silva

Lawrence B. Steedman

M. Evelyn Oliver

Claudia Perry

Robert E. Puff

William A. Robinson

Kenneth E. Stickney

M/Sgt. Joel F. Surrell

Charlotte Taylor

Harvel R. Vail

Claire J. Walsh

Stuart K. Whipple

PROFILES

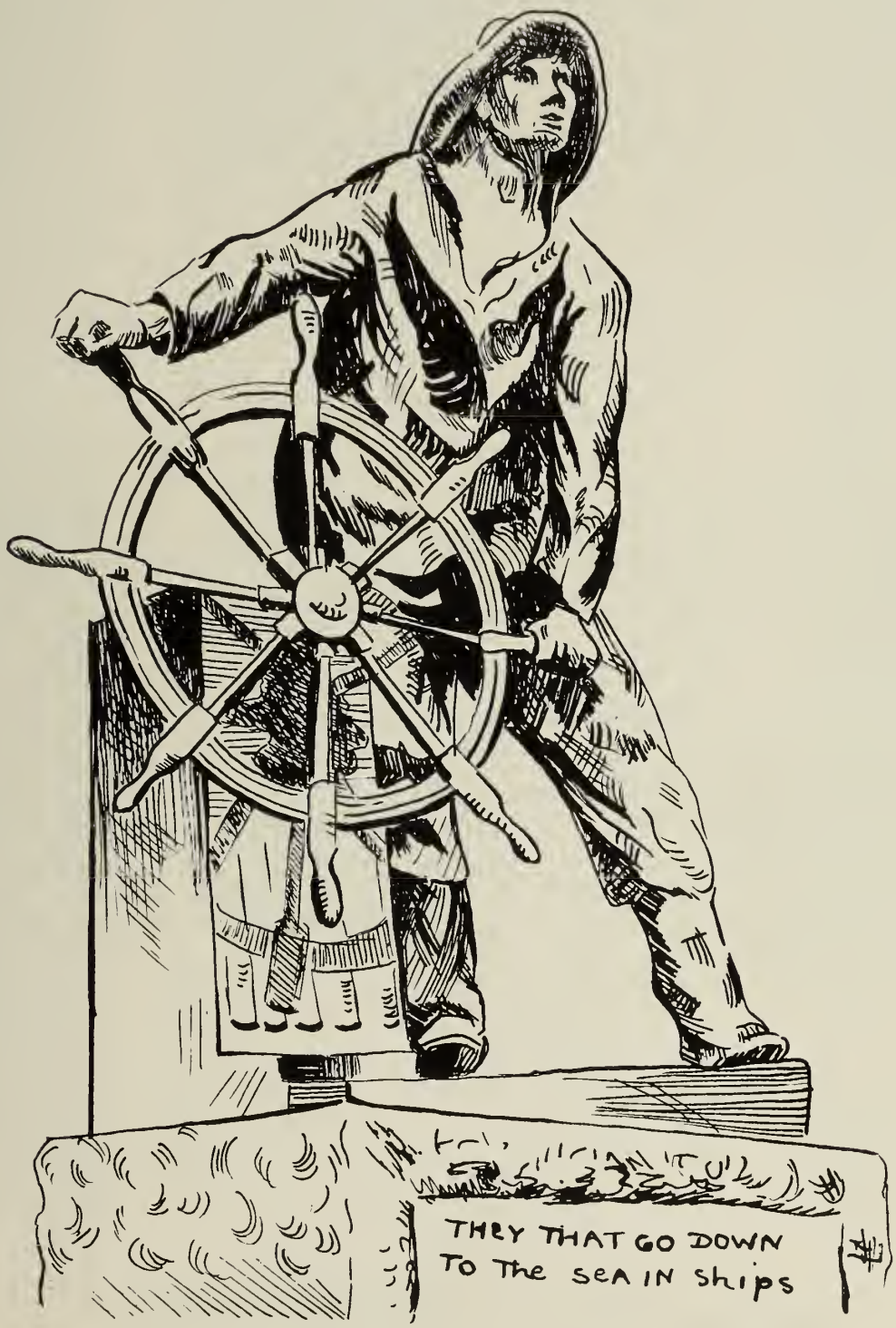

CLASS OFFICERS

LINCOLN C. HIGGINS, JR.
"Link", "Mr. Peepers"
5 Gott St., Rockport

Characteristic Interests: "The Chapel"; a certain girl; that old dented trumpet; the unholy triangle.

Activities: Class Pres. 3, 4; Nat'l Honor Society 3, V.-Pres. 4; Student Council 3, 4; Junior Rotarian 4; Band 2, 3, 4; R.O.T.C. Staff Sgt. 3, 4; Sawyer Medal Winner 1.

Ambition: To receive an "A" in Miss Harris's English Class; to do something to make the world a better place in which to live.

"He was the heart of all the scene."

JOHN DAVID MORRIS
"David" Eastern Point

Characteristic Interests: Sally; Blue Nash; Speedy Boat; water skiing.

Activities: Class Treas. 2, 3; Class V.-Pres. 4; Rifle Team 1, V.-Pres. 4; R.O.T.C. Sgt. 3; Student Council 1, 3; R.O.T.C. Officer 4; Sailing Team 1.

Ambition: To become successful and content.

"Here was a man to hold against the world."

SALLY ANN MARSHALL
"Sal" 30 Cleveland St.

Characteristic Interests: "Tabel Too"; Summer Snow! Sisterly Concern; Mariners.

Activities: Class Sec. 3, 4; Flicker Co-Editor 4; Nat'l Honor Society 3, Sec. 4; Stevens Reviewers Sec. 3, Librarian 4; Latin Club Sec. 2, Pres. 3, 4; French Club 2, 3, 4; Latin Book Prize 2; French A.A.T.F. Certificate 2; French Book Prize 3; Gloucester College Women's Book Prize 3; Nat'l Thespian Society 2, 3, Sec. 4; Student Council 1, 2; Flash 3; Service Club 1, 2, 3, 4; Girls' Club 4.

Ambition: College and success; the end of the rainbow.

"A woman of sense and manners."

A. KILBY GOVE, JR.
"Skip" 25 Riverside Ave.

Characteristic Interests: Marily G; Old Ford; Back Shore.

Activities: Glee Club 1; R.O.T.C.: Soph. of the year; Cpl. 2; Prize Squad 2; Commander 3; Third place Individual Drill 3; Sgt. 3; Adj. Major 4; Class Treas. 4.

Ambition: To own a car that won't break down!

"A smile is the same in all languages."

Marily – success in everything along the road of life. Keep your outstanding personality, I know you will have no trouble. Always, Sal

JAMES AUSTIN ADAMS

"Old Man—Jim" 41 Summer St.

Characteristic Interests: Diesel Engineering; The camp in New Hampshire; 46 Lincoln; USNR; a pleasant girl in Essex.

Activities: Rifle Team 1; Haskell Drill 2; A.A. Collector 2.

Ambition: To be a successfully retired millionaire at an early age so I can spend the rest of my life increasing my wealth; to have my present health in 8/22/62.

"I'll learn my lessons as I please myself."

BEVERLY IRENE AKERS

"Bev" 17 Beacon St.

Characteristic Interests: Jackie; 56 Red Buick; Con.; "Tabel Too"; "But Lyn?"; "We three sisters"; Hm m m m!

Activities: Transferred from Maine; Highest Honors 2; Office Sec. 2, 3; Washington Club 2, 3; G.A.A. 2, 3; Cheerleader 3; Softball 2; Bowling 2, 3; G.H.S. Flash Staff 4; Beacon Staff 4; Flicker Staff 4; Camera Club 1, 4; Teacher's Sec. 4; Basketball 1, 2, 4; Badminton 1; Student Council 4.

Ambition: To give the Gloucester girls a break by exterminating the boys from Nick's; to find and marry a man who is handsome, has personality, loves me, and is a millionaire.

"She possessed an imp or two; what she'll do next— no one knew."

ARLINE IDA ALLEN

7 Maplewood Place

Characteristic Interests: "S & S"; Sunday's.

Activities: Student Secretary 4.

Ambition: To find a horse for my horse's tail and to be a private secretary.

"Virtue is bold, and goodness never fearful."

LEONARD E. AMARAL

"Lenny", "Len" 9 Russell Ave.

Characteristic Interests: Rifle Team; baseball; the boys; girls; R.O.; G.M.

Activities: Rifle Club 2, 3, Pres. 4; R.O.T.C.; Cpl. 2; Sgt. 3; Officer 4.

Ambition: To make my parents proud of me.

"Resolute in action, gentle in manner."

BERNARD AMERO, JR.

"Bernie" 5 Columbia St.

"To think is an idle waste of time."

LEMUEL FIRTH AMERO

"Lem" Kent Road

Characteristic Interests: Gert W.; Joan M.; music; drama; art; *MONEY!*

Activities: Band 2, 3, 4; Orch. 2, 3; Drama Club N.T.S. 3; Glee Club 1, 2, 3, 4.

Ambition: To live to be 75¼ years; to see all of the world; Show Business.

"All musical people seem to be happy."

PETER N. ANASTAS, JR.

"Pete", "Fingers" 3 Wonson St.

Characteristic Interests: Music (piano, trumpet); science; journalism; "The Epicureans"; and "Braces Cove".

Activities: Nat'l Honor Society 3, Pres. 4; Stevens Reviewers 3, 4; G.H.S. Flash 2, Editor 3, 4; Beacon 2, Jr. Ed. 3; Science Club 1, Pres. 2; Glee Club 1, 2, 3, 4; Dramatics 2, 3; Latin Club 2, 3; History Club 2, 3; R.O.T.C. Cpl. 2, M/Sgt. 3, Officer 4; Mass. Boys' State 3; Junior Rotarian 4; Stevens Reviewers' Book Prize 3.

Ambition: "Forgive these wild and wandering cries, Confusions of a wasted youth; Forgive them where they fail in truth, And in thy wisdom make me wise."

"Reading maketh a full man."

SHERMAN R. ANDERTON, JR.

"Sherm" 643 Washington St.

Characteristic Interests: Sports; The Gang.

Activities: Baseball 1, 2, 3, 4; Basketball 1, 2, 3, 4; Football 1, 3; "51-54" Club 3; H.R. Rep. 3, 4; Flicker Sports Committee Chairman 4; R.O.T.C. Sports 2, 3, 4; R.O.T.C. Cpl. 2, S.F.C. 3, Officer 4; Prize Drill 3.

Ambition: To go to college; to make the Major Leagues.

"The strength of twenty men."

MARILYN LOUISE ANDREWS

"Lefty", "Andy" 190 Essex Ave.

Characteristic Interests: A certain Australian; Those natives; Venus; Para Lapest!

Activities: Glee Club 2, 3, 4; Teacher's Sec. 4; Flicker Art Committee 4; Flicker Collector; Flash 1; Service Club 1, 2, 3, 4.

Ambition: To just once create a work of art; to see the world in peace.

"Every artist is at first an amateur."

CONSTANCE ARMSTRONG

"Coni" 125 Mt. Pleasant Ave.

Characteristic Interests: The kids; Fla; "Atta Baby"; B.I.G.; T.L.; J.W.; F; "PARTIES"; 6-93; U. of F.

Activities: Basketball.

Ambition: Live, Laugh, Love, and be a rich, happy old maid; also to see "Finnigan" be a priest.

"Youth for a moment free as they."

RONALD ATWOOD

"Ron", "R", "B", 28 Highland St.

Characteristic Interests: Many; Enjoying Life; "The Epicureans".

Activities: Class Pres. 1, 2; Student Council 1, 2; Youth Government School Committee 3; Stevens Reviewers 4; Latin Club; Pro and Con Club; Flash; Hearst History Contestant; Honor Award 4.

Ambition: To afford to be the Epicurean that I desire to be.

"Two worlds are whispering over me."

PATRICIA RUTH BAKER

"Pat", "Mabel" Shore Hill Rd.

Characteristic Interests: Ken you guess?; All those happy times; S-S-S-S-Sneakers!; Our football games in the library yard; T.M.T.O.I.L.

Activities: Honor Business Club 2, 3, 4; Girls' Club 3, 4; Service Club 1, 2, 3, 4; Teacher's Secretary 3, 4; Flicker Staff 4; Jr. O.G.A.; Jr. O.A.T.; 80-Word Shorthand Award 3.

Ambition: To go to Africa and come back with a cannibal; to see F. Clooney become coach at G.H.S. when "Nate" retires.

"Little in size, but so friendly and wise."

ANNE LOUISE BAMMARITO

"Annabelle" 49 Mansfield St.

Characteristic Interests: "The Kids"; Our wild parties; That certain Junior P.J.P.; Babysitting; Ask Priscilla; L44-537 and all the good times; Cradle Snatching; Our football games in the library yard.

Activities: Honor Business Club 3, Treas. 4; Secretary 3, 4; Service Club 1, 2, 3, 4; Girls' Club 2; Jr. O.G.A.; O.A.T.; 80-Word Shorthand Award 3; Flicker Staff 4.

Ambition: To see F. Clooney become coach of the G.H.S. football team when Nate retires; to go to Africa and come back with a cannibal.

"Let us be merry while we are young."

MARJORIE ELLEN BASSETT

"Margie" 1 Andrews St.

Characteristic Interests: S.L.; Whee wheet!!!; The gulls; the rocks; and the buoys.

Activities: Horse Back Riding Club 2.

Ambition: To be THERE with JINS-CLEM in '63; to keep the old "Plow" plugging.

"Tomorrow is rich in promise."

ROBERT ALAN BECKER

"Red", "Bob" Butler Ave.

Characteristic Interests: "The Epicureans"; "Brace's Cove"; upstairs, 3 Wonson Street; The Rifle Range.

Activities: Nat'l Thespian Society 3, 4; Rifle Team 2, 3, 4; French Club 2; R.O.T.C. Cpl. 2, Sgt. 3; Stamp Club 2; Color Guard 3, 4; Committee 4.

Ambition: To enjoy life to the fullest and to eventually become a successful engineer.

"Talents differ; all is well and wisely put."

JOAN BENNETT

"Dumb Blonde"

Western Ave., Essex

Characteristic Interests: Bunny; New York; I.B.; Main Street episode; (ask P.M. & J.D.); New Year's Eve of 1954; Chop, Chop.

Activities: Flicker Advertising Committee 4; Assistant Business Manager of the Beacon 4; Student Secretary 4.

Ambition: To go to South America with Bunny.

"OH! what were man?—a world without a sun!"

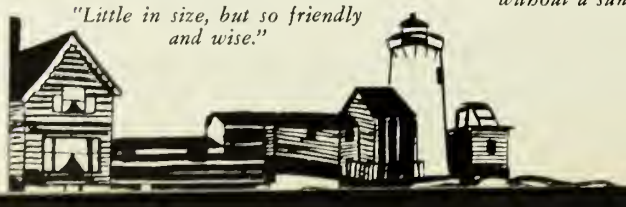

JOHN JOSEPH BENTLY, JR.

"Johnny", "Bent", 1 Hayward Rd.

Characteristic Interests: Sailing; boatbuilding; business.

Activities: R.O.T.C. Band 1, 2, 3, 4; Chess Club 4; Flicker Staff 4; Sailing Club 3, 4.

Ambition: To see my brother married; to be a success in business, and to have faith.

"A little nonsense now and then is relished by the best of men."

GAIL BEVERSTOCK

"Gay" 12 Main St., Essex

Characteristic Interests: "R.J."; Ping Pong; dancing; "Tabel Too!"; Saturday night double dates; We three sisters.

Activities: French Club 3, 4; Glee Club 3, 4; Teacher's Secretary 4; Flicker Staff.

Ambition: To become a good medical secretary.

"There's language in her eye, her cheek, her lips."

FRANK B. BERGMANN

"Berg" Cogswell Court

Characteristic Interests: Baseball; hockey; hunting.

Activities: R.O.T.C. Sgt. 3, Plt. Sgt. 4; Prize Drill 3; Baseball 1, 2; Haskell Drill 3.

Ambition: To make plenty of money.

"Small of stature, great of spirit."

DONALD B. BLATCHFORD

"Blackie", "Blatch", 12 Blake Ct.

Characteristic Interests: Girls; cars; Rockport; Much parties at headquarters ; S.C.-12018 at R.

Activities: Prize Squad 2, 3; Haskell Drill 3.

Ambition: To join the service and when I leave, to make a good "Joe Friday."

"Hoping the morn in ease and rest to spend."

LEO JAMES BERRIGAN

"Cubby" 109½ Pleasant St.

Characteristic Interests: The Tavern.

Ambition: Join the Navy with T.J.

"How long a time lies in one little word."

KATHERINE BLICK

"Kappy", "Apeface" Mussel Pt.

Characteristic Interests: The Dew Drop Out Club; H.H.F.; Y-ess; Various other non-essentials.

Activities: French Club 3, 4; Glee Club 2, 3, 4; Latin Club 2, Treas. 4; Flicker Staff; Service Club.

Ambition: To succeed in my great undertaking, whatever it may be; to go to Connecticut College.

"Bashfulness indicates hidden charm."

Loads of muck, Gail

GAIL BEVERLEY

"High Wind" 10 Hodgkins St.

Characteristic Interests: The Dew Drop Out Club; N.Y.C.; Yezz; Various other non-essentials.

Activities: Glee Club 3, 4; Nat'l Thespian Society 3, 4; Sailing Club 3, 4; Beacon 2, 3, 4; Junior Ed. 3, 4; Flash 3, 4; Flicker Staff 4.

Ambition: Four year college; Europe in '56.

"I'll not budge an inch."

JANET C. BOLCOME

"Jan" 31 Perkins St.

Characteristic Interests: The Dew Drop Out Club; The hill; Various other non-essentials.

Activities: Nat'l Thespian Society 4; Latin Club 3, 4; Library Assistant 3; Girls' Club 3, 4; Superlative Committee, Flicker; Flash.

Ambition: Obtain my R.N.; travel around the world.

"A happy soul that all the way to heaven has a summer's day."

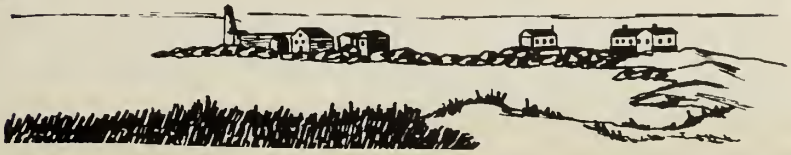

ROGER PHILIP BOSTON

"Red", "Roge", 45½ Warner St.

Characteristic Interests: Girls; a special someone; bowling; thumbing rides; working toward a million $$$.

Activities: Science Club; Science Fair; Carpentry Shop 2, 3, 4; Cafeteria Worker 1, 2, 3, 4.

Ambition: To become a successful tradesman or possibly make a career of the service (Army or Air Force).

"Eternal Youth."

STUART LEE BOSTON

47½ Warner St.

Characteristic Interests: Bowling; dancing; swimming.

Ambition: To be a history teacher.

"Every one to his chosen work."

ALBERT PHILIP BOUCHIE

"Phil", "Bush" 5 Arthur Court

Characteristic Interests: Much parties at headquarters; girls; Coons Corner; (G.H.B.C.); First Floor Reviewing Stand.

Activities: Football 3; Vocational Club; R.O.T.C. Basketball 2, 3; R.O.T.C. Volleyball 2, 3.

Ambition: To be a millionaire.

"His best companions, innocence and health."

CAROL ANN BOUCHIE

5 Winchester Court

Characteristic Interests: Dick Mello; dancing; "The Girls"; 163-009; Art 1, 2; "Trodrot".

Activities: Fashion Show 2; Gym Exhibitions 1, 2.

Ambition: To settle our disagreements, to live a long, happy life with "him"; to see J.B. & J.C. get together.

"A jovial smile, a loving heart has she."

FRANCIS KENNETH BOUCHIE

"Ken" 17 Riverside Ave.

Characteristic Interests: Shopsssss!

Activities: Individual Drill 3; Prize Squad 2, 3; Haskell 3; R.O.T.C. Volleyball 2, 3; Cadet 2, 3, 4.

Ambition: To join the Army with three other buddies.

"Among them, but not of them."

DAVID W. BOWMAN

"Dave", "Bo Bo"

54 Riverdale Park

Characteristic Interests: Outdoor Sports; U.S.A.R.; and the gang.

Activities: Football; R.O.T.C. Cpl. 2, 3, 4; Individual Drill 3.

Ambition: To be a twenty-year man in the Army and to remain single.

"The most ordinary cause of single life is liberty."

CYNTHIA BRAGDON

"Cyn" Western Ave., Essex

Characteristic Interests: Pizza; ask Nancy; Essex Clams; the beaches.

Activities: Latin Club 3; Girls' Club 4; Flicker Advertising Committee 4; Flicker Class Roll 4.

Ambition: To be a successful registered nurse and find that certain someone.

"True worth is in being, not seeming."

ROSEMARY BRANCALEONE

7 Mansfield St.

Characteristic Interests: Bob M.; dancing; music; driving.

Activities: Glee Club 2, 3, 4; Honor Business Club 2, 3, V.-Pres. 4; Teacher's Sec. 3, 4; 60-Word Shorthand Award 3; Flicker Staff 4.

Ambition: To be a private secretary; to go to New York in '58 with Anne, Pat and Mary.

"A little further each day, and the goal is won."

DONALD RICHARD BRENNAN
30 Addison St.

Characteristic Interests: Electronics; hi fi; photography; Wood's Service Station.

Activities: Stage Crew 1, 2; Chief Electrician 3, 4, V.-Pres. 4; Science Club 1, 2; Science Fair 1; Service Club.

Ambition: To join the Air Force and to succeed in whatever I do in the future, to make Mom and Dad proud of 1/6/36.

"Be the best of whatever you are."

CYNTHIA ANN BROWN
"Cynny" 28 Taylor St.

Activities: Girls' Club 3, 4; Glee Club 3, 4; Nat'l Thespian Society 3, 4; Latin Club 3, 4; Chairman of Class Prophecy Committee 4; Flicker Staff 4; Chess Club 4; American Field Service International Summer Scholarship 3; Library Assistant 3, 4.

Ambition: College; to make my parents proud of me and to live a happy and successful life.

"A smile costs nothing, but gives much."

Nancy, it wasn't my, it wasn't too long ago we were seniors. Sign me up for a good time anytime. Lots of luck

LESLIE CALDWELL BROWN
82 Mount Pleasant Ave.

Characteristic Interests: The Dew Drop Out Club; the Republican Party; and various other nonessentials.

Activities: Latin Club 1, 2; Girls' Club 3; Flicker Staff 4; Library Assistant 4; Chess Club 4.

Ambition: To further my education and be a credit to my family; to lead a happy and successful life.

"She was the quiet kind whose nature never varies."

MARILYN PATRICIA BROWN
69 Friend St.

Characteristic Interests: Music; television; Ford Convertible.

Ambition: To succeed in whatever I attempt to do, and make both my parents proud of me.

"The best is yet to be."

RONALD EDWARD BROWN
"Ron", "Ronnie", "Glenn"
40 East Main St.

Characteristic Interests: Music; That "Olds" Trombone; The John Coffey Studies.

Activities: Band 1, 2, 3, 4; Orchestra 1, 2, 3, 4; Glee Club 1, 2, 3, 4; H.M.S. Pinafore 1; The Modernaires 2, 3; Flash Staff Rhythm 'N' Reason 3; R.O.T.C. Cpl. 2, 3; Sgt. 3, 4; Music Festival Superior Rating on Solo 2, 3; Christmas Brass Choir 1, 2, 3.

Ambition: Boston University College of Music; to be a professional musician.

"The force of his own merit makes his way."

JEAN ELLEN BURKE
21 Dodge St.

Characteristic Interests: Music; Haverhill; Nellybelle; Dinah's driving.

Ambition: To succeed in anything I may attempt and to keep Marcia out of Danvers.

"You are not so small as I."

PHILIP GREGORY BURKE
"Greg", "Burkie", 100 E. Main St.

Characteristic Interests: Riflery; swimming; art; most other sports; and girls (of course).

Activities: Prize Squad "54".

Ambition: To be an outstanding commercial artist; and to make my parents and friends proud of me.

"Alas, how easily things go wrong."

GERALDINE ANN BURNHAM
"Ginger", "Gerry"
5 Western Ave., Essex

Characteristic Interests: Popular Music—WORLD—My Singer Machine; —Why—; The Red Heads; to be "rich."

Ambition: To be successful in anything I may attempt; to get married some day and have half as many kids as my mother.

"Then give to the world the best you have."

GORDON CURTIS BURNHAM

"Dooney", "Buff", 106 E. Main St.

Characteristic Interests: Sports; John's; The Gang; East Gloucester Square; Headquarters 3; Much Parties.

Activities: Football.

Ambition: To go to Bentley School of Accounting or Join the Navy with the gang; to see the song "The Boys of East Gloucester Square" make No. 1 on the Hit Parade.

"God helps those who help themselves."

PATRICIA BURNHAM

"Pat" 25 Addison St.

Characteristic Interests: Football; dancing; the gang at lunch; Finnegan's corner; J.W. and his friendly manner.

Activities: Teacher's Sec.; History Club 2.

Ambition: Join the Wacs and not go "wacky"; settle down and raise 6 boys like Dolly.

"The thoughts of youth are long, long thoughts."

WILLIAM BURROUGHS

"Bill", "Willie" 566 Essex Ave.

Characteristic Interests: A "52" Dodge with a tank full of gas.

Activities: Hockey 1, 4; H. R. Rep. 3, 4.

Ambition: To become a Pharmacist by way of Massachusetts College of Pharmacy.

"How now! what news?"

MARIE E. BYRNES

"Punky" 59 Prospect St.

Characteristic Interests: "J.H.P."; "Pennsylvania"—65000; "The Moon"; "Those Lost Weekends"; "The Things We Did Last Summer"; "Tuna Fish, Peter Bugs at 3 a. m."; "Tabel Too!".

Activities: Dramatic Club 1, 2, 3, Sec. 4; Sailing Club 1, 2; Flicker Staff 4; Glee Club 3, 4; Girls' Club 3, 4; Drill Team 3, 4; Basketball 1, 2; H.R. Collector 1, 2.

Ambition: To make Mom and Dad proud of me; to go to Paris in April with "HIM".

"Mistress of Herself though though China Fall."

MARY LOU CARROLL

"Lu-Lu", "Lowie" 5 Harbor Rd.

Characteristic Interests: "Tabel Too"; Jennie; Los idiomas; Le rendezvous à Paris en 1961; n'est-ce pas???

Activities: Spanish Club 4; French Club 4; Girls' Glee Club 3; Service Club 1, 2; Girls' Club 3, 4; Flicker Committees—Superlatives, Class Calendar 4; Honors 1, 3.

Ambition: To meet Bev. in Madrid in 1960; to go to college.

"Rather quiet but full of fun."

MARILYN M. CATALINI

"Mal-Shorty" 49 Prospect St.

Characteristic Interests: R's long walks to nowhere; WORL; Those boys from B.

Activities: Honor Business Club 2, 3, 4, Sec. 4; Flicker Staff 4.

Ambition: To see how the other half lives; to see R get her trip to W; to be as fine a Mom as mine.

"It is kindness in woman that matters."

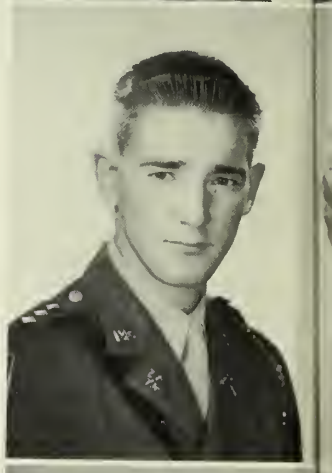

DENNIS G. CAVANAUGH

"Denny", "Valves", "Hot Lips" 27 Lincoln Ave.

Characteristic Interests: Math, music and money; Starlighters; women; a certain extent; restful sleep.

Activities: R.O.T.C. Cpl. 2; Plt. Sgt. 3; Col. 4; Jr. Rotarian 4; Nat'l Honor Society 4; Student Council; Band 1, 2, 3, 4; Prize Squad 3; Orchestra 1, 2, 3; Spanish Club 3, 4; Track 3; R.O.T.C. Sports, Intramural Sports; Chess Club 3; Boys' Glee Club 3; Perfect Attendance 2.

Ambition: To surmount the tendency to contract claustrophobia when in the presence of a woman.

"To make us wish that we were in his place."

MANUEL C. CECILIO

"Manny" 11 Sadler St.

Characteristic Interests: Swimming; camping; (To raise pigeons to beat the great Hooper in nine successive races).

Ambition: To succeed in everything I attempt.

"Words are such idle things."

LORETTA FRANCES CEFALO

"Lulu", "Lorri" 3 Highland St.

Characteristic Interests: Everything's "DUCKY"; Sept. 17, B.R.; Tuna Fish; Peter Bugs at 3 a. m.; "Tabel Too!"; Our Escapades; J.B. Sisters; Dancing with my shoes off; popular music.

Activities: Glee Club 2, 3, 4; Antic Spring 3; Sailing Club 2; Nat'l Thespian Soc. 3; Sports 2; Flicker Staff 4; Drill Team 4.

Ambition: To make Mom and Dad proud of me and to have a permanent residence in Jigaboo, capture a Space Cadet!

"While fortune smiles you'll have a host of friends."

JAMES CHADWICK

"Chaddie" 31 Taylor St.

Characteristic Interests: Sports; girls; money; cars.

Ambition: To be a millionaire at the age of 23.

"Now is the time for action."

MARILYN JEAN CHICK

"Chickie", 1050a Washington St.

Characteristic Interests: "Norm"; "Nuo Lavantai Saunas! ? ? ? !"; LANESVILLE.

Activities: Honor Business Club 2, 3, 4; Service Club 1, 2, 3, 4; Girls' Glee Club 2; Teacher's Sec. 3, 4; Perfect Attendance 3; Junior O.A.T. 3; Junior O.G.A. 3; Flicker Staff 4; Camera Club 3; Sailing Club 4.

Ambition: To enter the Business World; to make Mom and Dad happy and proud of me; "Se ya around the campus, kids!"

"As merry as the day is long."

MARY ROSE CIARAMETARO

"Shum" 214 Washington St.

Characteristic Interests: Collegiate; Ask Rosemary; traveling; far away places; Kathy's car.

Activities: Honor Business Club 2, 3, Pres. 4; Girls' Club 3, 4; Sec. 3, 4; Flicker Typist; Service Club 1, 2, 3, 4; Glee Club 4; Flicker Superlative Committee; 80-Word Shorthand Award 3; 100-Word Shorthand Award 4.

Ambition: To go to New York in '58 with Rosemary, Anne, and Pat, and to travel around the world when I'm twenty-one.

"She is efficient, a dependable person."

JAMES P. CIAROMITARO

"Shamaloog" 9 Chestnut St.

Characteristic Interests: Football; R.O.T.C. Basketball.

Activities: Football 1, 2, 3, 4; 51-54 Club; R.O.T.C.

Ambition: To be a thirty-year man at Gorton Pew's.

"And when I open my lips, let no dog bark."

ANTHONY CIULLA

"Tony" 23 Summer St.

Characteristic Interests: Red Sox; Democrats; Basketball Books; J.L.

Activities: R.O.T.C. Sports.

Ambition: To see the Red Sox win the pennant with the Yankees in last place.

"I do not like this fooling."

CHARLES CLAAR, JR.

"Charlie", "Butch", 312 Main St.

Characteristic Interests: That sophomore, E.J.C. Frosh (ask the Boys); Dancing in the Dark; Moon Light Swims.

Ambition: To succeed in anything I do, and make "Her" proud of me.

"Onward through life he goes."

J. BARRY CLARK

8 Centennial Ave.

Characteristic Interests: Junior League; The Crew; Sports; L.B.

Activities: Stage Crew 1, 2, Treas. 3, Pres. 4; Service Club 1, 2, 3, 4; Chess Club 1, 2, Sec. 3; R.O.T.C. Cpl. 2, 3; Haskell Drill 3; Prize Squad 3; Honor Squad 3; Baseball Mgr. 1; R.O.T.C. Sports 2, 3, 4.

Ambition: To get what I want when I want it.

"We've a trick, we young fellows, you may have been told."

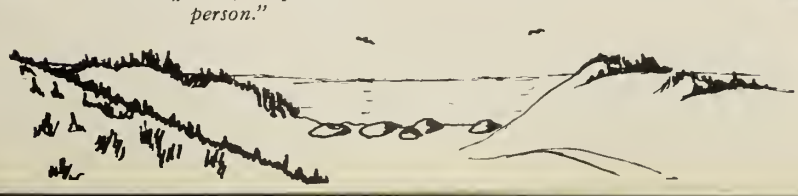

FRANCIS JOSEPH CLONEY

"Bugga" 38 Millett St.

Characteristic Interests: R.O.T.C. Activities.

Activities: Football 1, 2, 3, 4; Baseball 1; 51-54 Club.

Ambition: To be a thirty-year man at Gorton Pew.

"He can resist everything except temptation."

ELIZABETH JANE CONNOR

"Liz", "Lizzy" 7 Stone Court

Characteristic Interests: Aba Scabus; Freshmen; L.B.; "I'll say."

Activities: Basketball 1; Girls' Club 3.

Ambition: To get my R.N. and become an R.O.M.

"Leave silence to the saints, I'm but human."

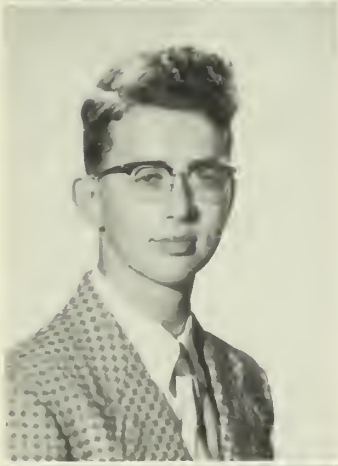

PHILLIP BRUCE COULL

"Phil" 18 Mason St.

Characteristic Interests: To take care of L.C.B. to the best of my ability.

Activities: Band 1, 2, 3, 4; Prize Squad 1, 3; Individual 2nd, 3, 4; Haskell 1st 3; Orchestra 1, 2, 3, 4; Chess Club 2; Pl. Sgt. 4; R.O.T.C. Sports.

Ambition: United States Army and stick with it if things go right; also to be of use to the world.

"The man of independent mind."

WILLIAM STEWART COULL

"Bill" 4 Northern Ave., Essex

Characteristic Interests: Rifles; wood working; airplanes.

Ambition: To invest my money and make a million.

"He'd stop St. Peter's roll call just to start a conversation."

ROSALIE ANN CURCURU

"Lale" 159 Washington St.

Characteristic Interests: Music; "The Gang"; swimming; skating; bowling; Frankie Laine.

Activiteis: Girls' Club 3, 4; Flicker Staff 4; Basketball 2.

Ambition: To go to New York with the gang; to travel and see the world, and then to get married.

"To beguile many and be beguiled by one."

JUDITH ANN CURRIER

"Judy", "Jude" 13a E. Main St.

Characteristic Interests: "Jack"; 5-54; "The Luckie Seven!!"; T.H.E.P.J.P.; Fore lil' Pigs!!

Activities: Cheerleader 3, Capt. 4; Girls' Drill Team 2, 3, Sgt. 4; Latin Club 3, 4; Perfect Attendance 3; Girls' Club 3, 4; Main Office Assistant 2, 4; Sailing Club 1; Service Club 1, 2, 3, 4; Flicker Staff 4; A.A. Collector 2.

Ambition: "Gotta do somethin' "; SUCCESS!!

"Neat, sweet, and hard to beat."

MARY PATRICIA DAGLE

"Pat", "Patty"
Englewood Rd., Magnolia

Characteristic Interests: THCLLM; "Boy of mine"; "Peter Bug and tuna at 3 a.m."; The 3 D's; Us 3; Kanivers; Sunday Pursuits; "That ATTIC Room"; "Table Too".

Activities: Girls' Drill Team 2, 3, 4; Camera Club 1, 2, 3, 4; Dramatic Club 1, 2, 3; Riding Club 2; Girls' Club 4; Spanish Club 4.

Ambition: To take up permanent residence on Jigaboo and capture a space cadet; to make my mother and father proud of me.

"I only speak right on."

ALLAN P. DARCY

"Al", "Ace" Woodman St.

Characteristic Interests: '46 Ford; hockey; outdoor sports; music; cars.

Activities: R.O.T.C. Prize Squad 3; Chorus 3, 4.

Ambition: To own a Customizing-garage, and to own a perfect conservative car with plenty of gas.

"I don't like noise unless I make it."

JACQUELINE A. DAUPHINEE
"Jackie" 237 Essex Ave.

Characteristic Interests: Lt. Col. C.S.; "Table Too"; Sept. 1950.

Activities: Nat'l Honor Society 4; Stevens Book Reviewers 3, 4; French Club 2, 3, 4, Sec. 3, 4; Glee Club 2, 3, 4; Cheerleader 3, 4; Spanish Club 4; Flicker Staff 4; Science Fair 1; Basketball 1; Softball 1; Badminton 1, 2.

Ambition: To someday own a ranch style house with him; to visit the Indian Reservations in the U.S. and Canada.

"The ideal of courtesy, grace and charm."

ANN ELIZABETH DAVIS
"Fluff", "Shrimp"
Walnut Park, Essex

Characteristic Interests: Animals; art; biology; people; music; sports; swimming; sailing; Conomo Point; and Salem; H.L.M.

Activities: Latin Club 2; German Club 2, 3; Flash 3; Beacon 2, 3; Stevens Reviewers 3, 4; Chorus 1, 2, 3, 4; Class Roll Superlatives; Class Calendar; Flicker Committee 3, 4.

Ambition: To reach 5 ft. tall; to successfully sail a sailfish.

"They laugh, she laughs with them."

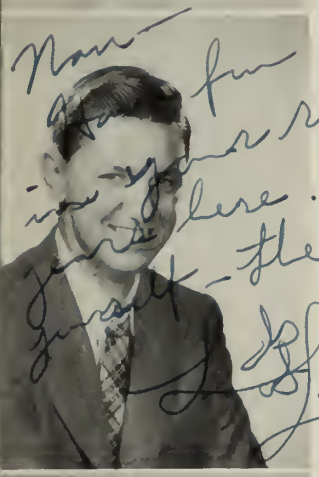

ROGER OWEN DAVIS
"Rod", "Rog" 357 Essex Ave.

Characteristic Interests: Math; swimming; The Epicurians!; GIRLS!—Hum!

Activities: Spanish Club 2, 3, 4; Latin Club 2, 3, 4; Nat'l Honor Society 4; Junior Rotarian 4; Chess Club 1, 2; Pro-Con Club 3; R.O.T.C. Volleyball 2, 3, 4; Track 3, 4; Beacon Staff 2, 3, 4; Flicker Staff; Advertising Comm., Calendar Comm.

Ambition: Wouldn't you like to know I would too!!

"I lived with knowledge; very high."

PATRICIA DAWSON
"Pat" 19 Maplewood Ave.

Characteristic Interests: Ask Bev; Starlighters; dancing; Mable and Esther; "Tremend."

Activities: Fashion Show 1, 2, 3; Gym Exhibition; Girls' Club 3; Hospital Aid 3; Secretary 4.

Ambition: Physical Therapist; to get that certain someone.

"With far off vision gazing clear."

LEONARD DeCOSTE
"Lenny", "Tiger" 3 Harold Ave.

Characteristic Interests: Girls!! and Prior's Parties.

"With mirth and laughter let old wrinkles come."

JOAN JODREY DeMARCO
"Joni" 146 Riverdale Park

Characteristic Interests: "3 D's"; "Our Campaigns"; "Sunday Pursuits"; "Our 4 Poster"; Fabergé; "Tabel Too"; "Bashful Boys".

Activities: Nat'l Honor Society 3, 4; Flash 1, 2; Flicker Class History 2; Flicker Calendar, Superlatives, Literary 4; French Club 2; German Club 3, 4; Sailing Club 1, 2; Girls' Club 3, 4; Service Club 1, 2, 3, 4; H.R. Rep. 1; Supply Room Assist. 2, 3, 4.

Ambition: To take up permanent residence on Jigaboo; to maintain peace in my private U.N.

"Style is the dress of thoughts."

KATHLEEN J. DeMETRI
"Kat", "Kathy"
34a Commonwealth Ave.

Characteristic Interests: "That one and only, from Rockport"; T.G.O.G.T. with the gang; "The Inseparables"; "Those Wedding Bells are Breaking up that Old Gang of Mine".

Activities: Drill Team 3, 4; Glee Club 3, 4.

Ambition: To make "him" happy and to be as good a mother as mine has been to me.

"Grace, Loveliness, and Charm combined."

FREDERIC S. DENNEN
"Shack" 432 Washington St.

Activities: Football 1, 4; Track 3; Hockey 2, 4; Baseball 3, 4.

Ambition: To be a success.

"His figure was tall and stately."

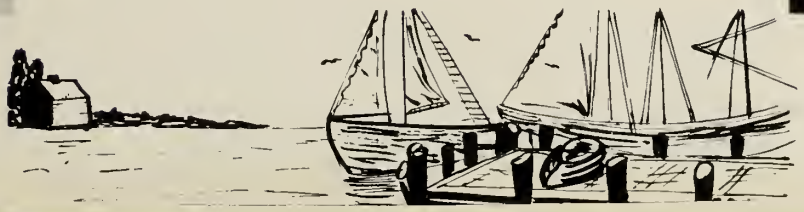

NORMA ELEANOR DEXTER
"Norm" 82 Wheeler St.

Characteristic Interests: The "Willow Rest"; "Tabel Too"; Le rendez-uous à Paris en 1961; n'est-ce pas??; Demandez à Mary Lou et à Lois.

Activities: Nat'l Honor Society 4; Service Club 1, 2, 3, 4; French Club 3, 4; Student Council Alternate 3; Girls' Club 3, 4; Flicker Staff—Advertising, Superlatives; Main Office Ass't 2, 3, 4; Intramural Sports 1, 2; Honors 1.

Ambition: To make Mom and Dad proud of me and to always be happy, to help others to help themselves.

"Here is a dear and true industrious friend."

MARY JOSEPHINE DIGBY
"Mary Jo" 54 Haskell St.

Characteristic Interests: "3 D's"; "Tuna Fish and Peter Bugs at 3 a.m."; "That Attic Room"; "US 3"; KANIVERS; "Tabel Too"; "Sunday Pursuits"; "That Cadet".

Activities: Dramatic Club 1, 2; Camera Club 1, 2, Treas. 3, 4; Riding Club 2; Spanish Club 4; Girls' Club 4.

Ambition: To take up permanent residence on Jigaboo and capture a space cadet. THJMAMO.

"Laugh and the world laughs with you."

FRANK E. DOMINGOS
"Greasy Fingers", "Frank"
17 Abbot Road

Characteristic Interests: Trumpet music; underwater swimming; water-skiing.

Activities: Band 1, 2, 3, 4; Orchestra 1, 2, 3; Modernaires Orchestra.

Ambition: To become a professor of history; never to miss those crazy Legion Conventions and never to buy Confederate money again; to find a diamond mine, retire at 29 and travel throughout the world.

"Do your best and do it now."

JAMES F. DORT
30 Sayward St.

Characteristic Interests: To be a gentleman and a scholar; dancing.

Activities: Football; Flash Staff; basketball.

Ambition: To join the Navy and see the Waves.

"To keep my standards always high."

JANICE BERTHA DOUCETTE
"Jan", "Peaches", Apple St., Essex

Characteristic Interests: "Gordon"; B.B.; Main Street Episode; New Year's Eve, 1954; (ask P.M. and J.B.).

Activities: Flicker 4; Honor Business Club 4.

Ambition: To succeed in whatever I attempt. To be as good a parent as my parents have been to me.

"Fond of fun as fond can be."

CAROL JEAN DOW
"Dowdy", "Ducky"
1111 Washington St.

Characteristic Interests: "Si le doy mi corazón!"; "Nuo Lavantai Saunas!??!"; "Bluuu-Bluster"; LANESVILLE.

Activities: Honor Business Club 2, 3, 4; Teacher's Sec. 3, 4; A.A. Collector 3; Flicker Typist 4; Superlatives 4; Flicker Advertising 4; Junior O. A. T. 3; Junior O. G. A.; Sailing Club 4; Camera Club 3.

Ambition: To be a secretary to the U.S. Consul in Madrid, Spain; to repay my family for all they've done for me; "See ya around the Campus, Kids!"

"Life has loveliness to sell."

MAUREEN DOYLE
19 Hartz Street

Characteristic Interests: "R. H."; those junior boys; the shops; ask Jane!; table two from the back.

Activities: Dramatics Club 2; Flash 1; Riding Club 1; Volleyball 1; Badminton 1; The Red Mill; Assembly Talent Show; Girls' Club 1.

Ambition: To go to Wilfred Academy; make my parents proud of me; and marry that certain Essex boy.

"Through the years may I never change, nothing but my name."

MYLES PAUL EASON
"Libby" 648 Essex Avenue

Characteristic Interests: Racing Kuck F. on back roads. The Hitailers.

Ambition: To race and beat the Essex Cruiser.

"With a kind of laugh in his speech."

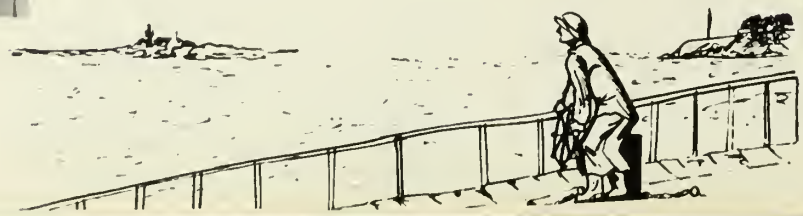

ELLEN F. EGAN
"El", "Ellie", "Fender-Bender"
23 Dale Ave.

Characteristic Interests: Gun X!; A.Y.C. and Tennis; The Lucky Seven!!; Lost Weekend!; "Tabel Too!"; "T.H.E.P.J.P."; Fore lil' pigs!!

Activities: Nat'l Honor Society 3, 4; Stevens Book Reviewers 3, 4; Spanish Club 2, 3, Pres. 4; Latin Club 3, 4; Drill Team 1, 2, 3, Lt. 4; Beacon Junior Editor 3, Senior Co-Editor 4; School Spelling Medal 1; Service Club 1, 2, 3, 4; Main Office Ass't. 3, 4; Flicker Staff 4; Girls' Club 3, 4; Sailing Club 1, 2.

Ambition: Gotta do somethin'!; Continuar la lengua española; to make my parents proud of me.

"Wherever there's noise and fun, she'll be there."

ARNOLD ELLIS
"Arnie" 21 Elm St.

Characteristic Interests: One girl in Essex; a '41 Ford sedan; swimming; dancing; Hot Rods; racing.

Activities: Science Club 1; Riflemarkship 1; Rifle Team 1, 2, 3; Football 1; Club 1; Stage Crew 1, 2.

Ambition: To marry that one girl in Essex and to buy a new Merc.

"Character is our will, for what we will, we are."

LOIS JEAN EMERO
10 Amero Court

Characteristic Interests: Le rendezvous à Paris en 1961; those Friday nights; the gang at the N.S.; "Jennie".

Activities: Honor Business Club 2, 3, 4; Nat'l Honor Society 4; Glee Club 3; Teacher's Sec.; Honors 1, 2; Highest Honors 3.

Ambition: To see Bev and Louie get to Madrid; to see K. D. succeed.

"She was ever precise in promise keeping."

GERALD LOUIS EPSTEIN
"Jerry" 8 Stone Court

Characteristic Interests: Dramatics, golf.

Activities: Nat'l Honor Society 3, 4; Junior Rotarian 4; Harvard Book Prize 3; Nat'l Thespian Society 2, 3, 4; R.O.T.C. Prize Squad 2, 3; Haskell Drill 2nd place 3; Honor Guard, Commander 4; Officer 4; Flicker, co-editor 4; Latin Club 2, 3; Flash Staff 2, 3; Highest Honors 2; Honors 1, 3.

Ambition: To graduate from medical school and become the successful doctor my parents want me to be.

"If he can't find a way, he'll make one."

HAROLD ELLIOTT ERCOLANI
"Erkie" 142 E. Main St.

Characteristic Interests: Cars and trailer trucks.

Ambition: To be a mechanic and drive a trailer truck for Cape End Trucking Inc.; to name one after Nancy.

"Ambition is the father of success."

NANCY CAROLINE ERKKILA
"Nance" 333 High St.

Characteristic Interests: "Nuo Lavantai Saunas!??!" LANESVILLE; Manhattan Beach, California.

Activities: Service Club 1, 2, 3, 4; Girls' Club 2, 3, 4; Teacher's Sec. 3, 4; Girls' Drill Team 4; Flicker Advertising Committee Chairman 4; Perfect Attendance 1, 2, 3, 4; Sailing Club 4; Junior O. A. T. 3; Stamp Club 2; Phys. Ed. Demonstration 1; Boston Ballroom 1954-55 Record Poll.

Ambition: To see California again; to find something that endures longest and honors most.

"You can hear her before you can see her."

JOHN EVANS, JR.
"Jack" 5 Prospect Square

Characteristic Interests: Printing and stamps.

Activities: Stage Crew 1; Benjamin Franklin Club 2, 3, 4.

Ambition: To put my time in the service and then go to a Linotype school in Boston.

"Our talk had been serious and sober."

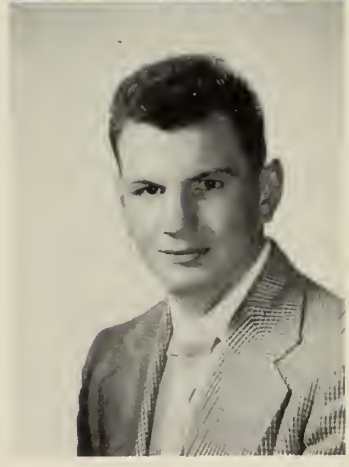

LEONARD M. FAVALORA
"Butch", "Fab", "Mal"
12 Liberty St.

Characteristic Interests: Hunting, football, Coons Corner.

Activities: Football 1, 2; Track 1.

Ambition: To get a job I like, work a 40-hour week, and make at least $75-$100.

"But to me, a dreamer of dreams."

PAUL FIALHO

"Kuck" 12 Sumner St.

Characteristic Interests: Chopped and Channeled '34 Ford coupe; The High Tailers, and Humpty Dumpties in West Gloucester.

Activities: Hockey 1, 2, 3, Captain 4.

Ambition: To make a million dollars in the Hog Business.

"He's sudden if a thing come in his head."

DONALD A. FRANCIS

"Flash", "Don" 75 Friend St.

Characteristic Interests: Hunting; fishing; C.M.; The guitar.

Activities: Football 3, 4; Football Follies 3, 4.

Ambition: To dig a gold mine on Portuguese Hill or get rich trying.

"Nothing is as good as it seems beforehand."

MARCIA FLAHERTY

349 Main St.

Characteristic Interests: "A Syrian Yankee!!"; Eddie; Tuna Fish; Peter Bugs and 3:00 a.m.; "Tabel Too!"; when it snowed last summer; M.R.

Activities: Honor Business Club 3, 4; Teacher's Sec. 4; Flicker Staff 4; Sailing Club 1; Sports 1, 2; Girls' Club 3, 4.

Ambition: To make my mother and father proud of me and to be the future Mrs. E. P. L.

"I love the star that twinkles."

ALICE N. FRENCH

"Allie" 39 Revere St.

Characteristic Interests: Boats, sailing; The Gulls; Rocky Acres; Vivela!; U.E.O.P. getting "lost"; Dew Drop Out Club; Ye-ezz!

Activities: Charlestown High: Science Club, Pres. 2; Glee Club 2; Gloucester High: Flicker Art Comm. 4; Flash 3; Sailing Club 3, 4.

Ambition: To come, to see, to conquer!

"Silence is the surest sign of capability."

MATTHEW D. FORTADO

"Tuesday", "Mat" 14 Silva Court

Characteristic Interests: Hunting, fishing, N.G.; Bill's; Shooes!; Ca-Howetzer.

Activities: Camera Club 2, 3, 4; Flash 1.

Ambition: To see Ginger run a rabbit like sport; to stay single.

"Oh, why should life all labor be?"

GEORGE C. FRIGARD

"Mike" 3 Stanwood Ave.

Characteristic Interests: The Academy; The old "37"; talking fast; girls.

Activities: Hockey 2, 3, 4; Football 1, 2, 3, 4; Track 2, 3, 4; Football Club 2, 3, 4; R.O.T.C. Sgt. 3, 4; Spanish Club 2, 3, 4; Science Club 1; Individual Drill 3, 4; Prize Squad 3.

Ambition: To graduate from an engineering college.

"Oh, he sits high in all the peoples' hearts."

PATRICIA ALICE FOSS

"Pat" 41 Main St., Essex

Characteristic Interests: The kids; 6-95; "Atta Baby"; That's wicked!; B.I.G.A.O.S.I.P;R; B. (T.J. B.A.T.O.; G.H.).

Activities: Spelling Award 1; Girls' Club 3, 4; Teacher's Sec. 4; Office Assistant 3, 4; Basketball.

Ambition: To move out of Essex (traitor); my trip; crunch!!; N.O.P.E.; to live and laugh, laugh, laugh!; to see Dot and Marilyn graduate.

"She shouted for joy."

ANN MARY FRONTIERO

"Annabelle" 86 Washington St.

Characteristic Interests: Jim; bowling; music; That crazy club.

Activities: Junior O.G.A.; Junior O.A.T.

Ambition: See New York on our honeymoon.

"The word for me is Joy."

Best luck to a great advertiser of Amesbury!
Torrey

M. TORREY GAMAGE
"Torrey" Riverview
Characteristic Interests: The Dew Drop Out Club; A.Y.C.; sailing; Ye-ezz; various other non-essentials.
Activities: Nat'l Honor Society 3, 4; Beacon, Jr. Editor 3, Co-Editor 4; Student Council 2; Latin Club V.-Pres. 2, Sec. 3, 4; French Club 3, 4; Sailing Club 3, 4; Glee Club 2, 3, 4; Service Club 4; Flicker Literary Chairman 4; H.R. Rep. 2, 3, 4; Library Assistant 3, 4.
Ambition: To go to college; to be a success; and someday to own the Buttercup.
"I make the most of all that comes."

ELAINE CAROL GENDREAU
"Laney" 20 Andrews St.
Characteristic Interests: Music; Whee Wheet!!; The Gulls; the Rocks; and the Buoys; Escapades with "Red Firemen".
Activities: Glee Club 2, 3, 4; French Club 2, 3, 4; Latin Club 2, 3, 4; Beacon, Jr. Editor 3, 4; Camera Club 3, 4; Pro-Con Club Sec. 3, 4; Poetry, First Prize 2; H.R. Rep. 2; Flicker 4; Chairman Superlatives; Literary Committee.
Ambition: College; to write something noble in indelible ink, and to be THERE with JINS-CLEM in '63.
"Her words are few but well chosen."

SANDRA LOUISE GILLIS
"Sandy", "Cha! Cha!"
112 Maplewood Ave.
Characteristic Interests: "Tabel Too!"; SH . . . Boom!; Hey-La-De-Ding-Dong!; "The Bagpipes at Jiggabo!"
Activities: Honor Business Club 3, 4; Service Club 3, Sec. 4; Teacher's Sec. 4; Glee Club 3, 4; Flicker Staff 4; Camera Club 2, 3, 4; Flash Staff 4.
Ambition: To make Dad and Mom proud of me; to go to Africa with Shorty and Chip-Chip in our little canoe; PURPOSE: Explore the unknown!
"She has a heart with room for every joy."

CHARLES B. GLEASON
"Chazz" 167 E. Main St.
"If study is the only cause of death, he'll live forever."

BEVERLY ARLENE GRAY
"Bev", "Shrimp" 18 Church St.
Characteristic Interests: Ask Pat; Starlighters; That RED Dodge!; Jam sessions; The Diner; ZOUBEK!!
Activities: Perfect Attendance 1, 2, 3, 4; Honor Business Club 2, 3, 4; Teacher's Sec. 4; Gym Exhibition 1, 2.
Ambition: Airline Hostess; secretary; to be as good a mother as mine has been to me.
"Her eyes as stars of twilight fair."

GAIL HABERLAND
"Gay" Stanwood Ave.
Characteristic Interests: "Tabel Too!"; Those phone calls; Peter Bugs and those CRAZY nights at the Kids Camp; Those things to come.
Activities: Honor Business Club 4; Junior O.A.T. 3; Junior O.G.A. 3; Teacher's Sec. 3, 4; Flicker Staff 4; Service Club 4; Girls' Club 4.
Ambition: To make mom and dad proud of me; to someday find that certain someone.
"All things come to her who will wait."

ROBERT STORY HALE
"Hale" 9 Highland Court
Characteristic Interests: Sailing; hunting; sheet metal work; money and girls.
Activities: Sailing Club 1, 2, 3, 4; 2nd Rifle Team 3; Haskell Drill 3; Prize Squad 3; Glee Club 1.
Ambition: To become a sheet metal engineer or shop foreman for the Navy or "outside".
"A boy's will is the wind's will."

MARY ELIZABETH HASKINS
2 Clifford Court
Characteristic Interests: A certain HARVARD MAN; "The Luckie Seven!!"; "Tabel Too!"; "That Lost Weekend!!" "T.H.E.P.J. Parties!!"; Fashion Modeling; Dramatics.
Activities: Nat'l Honor Society 3, 4; Stevens Book Reviewers 3, 4; Honors 1, 2, 3, 4; Student Council 1, 2; Nat'l Thespian Society 1, 2, 3, 4; "Arms and the Man" 2; Cheerleader 3, 4; Girls' Drill Team 2, 3, 4; Flicker Staff 4; French Club 2, 3, 4; Latin Club 3, 4; Assembly Comm. 1; Girls' Club 3, 4; Service Club 1, 2, 3, 4; Flicker Collector 2, 3.
Ambition: "Gotta do somethin'!"; to succeed in college.
"Her wit was more than man, her innocence a child."

GEORGE ROBERT HAWLEY

"Hotfoot", "Froggy"
10 Southern Ave., Essex

Characteristic Interests: A car, a friend named Mike, and a pocket of money; to see Jim A. get married.

Ambition: To be a successful farmer or take after my father driving semi-trailers.

"In mischief from autumn to spring."

HARRIET HEBERLE

"Hatsy"
53 Leonard St., Annisquam

Characteristic Interests: W.B.P. Melrose; Annisquam A-La-Carte; Cactus Kate and Desert Rat; "Tabel Too!"

Activities: Glee Club 2, 3, 4; Nat'l Thespian Society 1, 2, 3, 4, Play 3; Service Club 1, 2, 3, 4; Girls' Club 3, Sec. 4; Spanish Club 4; Flicker Class Calendar 4.

Ambition: To learn Dad's business and obtain my R.N.

"A willing heart, a helping heart, always ready on demand."

CHARLES WILLIAM HEMEON

"Charlie" 13 Colonial St.

Characteristic Interests: Oldsmobiles; A certain girl; music.

Activities: Band 1, 2, 3, 4; Stage Crew 1, 2, 3, Treas. 4; R.O.T.C. Cpl. 2; Platoon Sgt. 3; Drum Major 4; Glee Club 1.

Ambition: To go to Europe with Bobby; to be an officer in the Navy and start an N.R.O.T.C. at G.H.S.

"Music from the spheres."

NANCY ELIZABETH HEMPEL

"Nin", "Nancie"
63 Eastern Avenue, Essex

Characteristic Interests: Jim; 210 A; "Tabel Too!"; "Poor Whipperwill."

Activities: Nat'l Honor Society 3, 4; Glee Club 2, 3, Treas. 4; Sawyer Medal 1; German Club 3; German Book Prize 3; Service Club 2, 3, 4; Class Roll Committee, Chairman, Flicker 4.

Ambition: To change my name; to make my family proud of me always.

"Today's dreams are tomorrow's future."

ELIZABETH HENDRICKSON

"Libby" 109 Prospect St.

Characteristic Interests: 1181495; "Tabel Too!"; When it Snowed that Summer; Tuna Fish; Peter Bugs and 3:00 a.m. snacks.

Activities: Honor Business Club 3, 4; Sailing Club 1; Teacher's Sec. 4; Flicker Staff 4; Service Club 4; Girls' Club 4.

Ambition: To make Mom and Dad proud of me and to find what I want and keep it; to always have fun.

"Her formidable innocence."

JULIA CATHERINE HOFFER

"Judy", "Julia" 2 Wise Place

Characteristic Interests: Toujours L'Amour; "Tabel Too!"; (5+10=2n'58?); "Cloud 15"; Weekends.

Activities: Story High: Glee Club 1, 2; Square Dancing Club 1, 2; Gloucester High: Nat'l Honor Society 3, Librarian 4; French Club 3, 4; Flash Staff 3; Glee Club 3, 4; Girls' Rifle Team 3; Girls' Club 3, 4; Flicker Committee 4.

Ambition: To sail my ship through life and love 'till I meet my Waterloo; make my parents proud of me.

"If ladies be young and fair, they have the gift to know it."

ROBERT MICHAEL HUBBARD

"Hub" 40 Mansfield St.

Characteristic Interests: Art, Drama; De Sotos; Georgia Peaches; Evelyn.

Activities: Nat'l Thespian Society 2; Assemblies; "Our Town"; "I Remember Mama"; Band 3; Glee Club 4; Stage Crew 4.

Ambition: To go to Europe with Charlie, and then move to Georgia; afterwards the Navy.

"Then give me back that time of pleasures."

JEAN TILDEN HYDE

"Jeannie" 25 Magnolia Ave.

Characteristic Interests: Bill; Magnolia; Baltimore; Rug; Bebop; Club Shore Rick; Beeb; P. D. N. E. M. K. Jazz; Jitsey and Jive.

Activities: Sailing Club; Camera Club; Dramatics Club.

Ambition: To make my mother and father proud of me; to receive my M. R. S. degree from B. C.

"If you want to be chosen, make yourself choice."

ALFRED INA

"Al" 45 Lexington Ave., Magnolia

Characteristic Interests: Riverside Avenue; Western Avenue; girls, The Old Plymouth; The Rug; "Bebops".

Activities: Rifle Team 2; Honor Business Club 3; Chess Club 3, 4; Sailing Club 4; Type Awards 31 and 41; H.R. Leader to Auditorium 2; Camera Club 4; Stamp Club 4.

Ambition: To go to college and be a success.

"To say well is good, but to do well is better."

ARTHUR W. JACKMAN

"Tippy" 3 Centennial Ave.

Characteristic Interests: Girls; The Tavern.

Activities: Football 1, 2; Beacon Staff 3.

Ambition: To join the Navy with C. B. and to be early once in my life.

"I know a joke worth two of that."

DOROTHY ANN JENKINS

"Dolly" 282 Main St.

Characteristic Interests: The River; The Gang at lunch; The boys; J.W. and his friendly manner; Finnegan's corner.

Activities: History Club 2; School Librarian 3; A.A. Collector 3; Honor Business Club 3, 4; Teacher's Sec. 3, 4.

Ambition: To settle down and raise six boys; to make Mom and Dad proud of me; join the Wacs and not go wacky.

"It's just the way you smile."

CAROL E. JOHNSON

"G.W." 7 Amero Court

Characteristic Interests: Chris; music; dancing; The Gang at lunch; Oh, those fights!!

Activities: Flash 2, 3; Glee Club 3, 4; History Club 2; Nat'l Thespian Soc. 2, 3; Teacher's Sec. 4.

Ambition: Dance through life; marry C.C., and make him happy always; to make my parents proud of me.

"Obey thy heart."

MARILYN JOHNSON

"Lynn" 4 Highland St.

Characteristic Interests: Dick; "Tabel Too"; "Oh Ber"; Come on Jane; twirling for G.H.S. Band; weekends at Tufts College; Song: "You Belong To Me."

Activities: Drill Team 1, 2, 3, Sgt. 4; Glee Club 2; Cheerleader 3, 4; Basketball 1; Badminton 1.

Ambition: To become a model and then wait for Dick to graduate from Dental School.

"Oh, you flavor everything."

PHYLLIS NORMA JOHNSON

"Phyl" 29 Lookout St.

Characteristic Interests: Sports; drama; California; J.R.S.

Activities: Nat'l Thespian Society 3, 4; Spanish Club 4; "I Remember Mama".

Ambition: To become a good nurse, and go to California.

"An open-hearted maiden, true and pure."

ROBERT THOMAS JOSEPH

"Bob" Western Ave., Essex

Characteristic Interests: Art, tether; ball; reading.

Activities: French Club 4.

Ambition: To further my education.

"Thou art silent and sedate."

JOHN HERMAN JOSEPHSON

"Jock", "Jackie", 20 Hammond St.

Characteristic Interests: Rifle Team; hunting; fishing; East Gloucester Square; Beetle Bailey Gang; "John's"; "Headquarters 3".

Activities: Rifle Team 2, 3, V.-Pres. 4; First Place Individual Drill 4.

Ambition: To join the Coast Guard, and to see the song, "The Boys from East Gloucester Square" make the "Hit Parade."

"The man that blushes is not quite a brute."

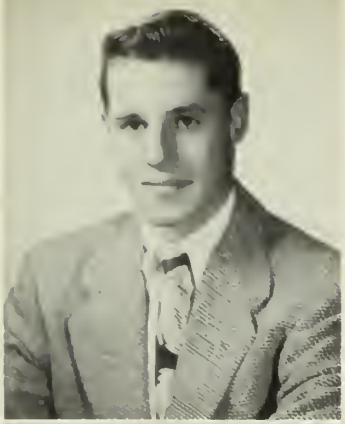

THOMAS KAREM

"Tom", "T.K."
4 Flume Rd., Magnolia

Characteristic Interests: Baseball; Girls; hunting; and New York.

Activities: Baseball 1, 2, 3.

Ambition: To get as far away from Gloucester High School as possible.

"Scolding would do little good upon him."

COLEMAN FRANCIS KENZER

"Coley" 28 High St.

Characteristic Interest: Science; music.

Activities: Stage Crew 1, 2, 3, 4; Service Club 1, 2, 3, 4; Latin Club 2, 3; French Club 3, V.-Pres. 4; Haskell Drill 3; R.O.T.C. Cpl. 2, 3, 4; Flicker Staff 4; Flash Staff 4.

Ambition: To be a success in anything I attempt.

"For life and joy; and for objects and knowledge curious."

RONALD B. KIMMENCE

"Reggie" 518 Essex Ave.

Characteristic Interests: Hockey; girls; Cape Ann Hockey Rink; 412 Essex Avenue.

Activties: Hockey 4; Machine Shop 4.

Ambition: To have a '34 Ford Coupe with a full house engine that is good for 150 m.p.h., and to make eighty dollars a week.

"Toward school with heavy looks."

MARSHA JEAN KINCADE

12 Riverside Ave.

Characteristic Interests: Magnolia; "Tabel Too!"; E. F.; That certain singer; That old Plymouth; That certain Freshman, K. A.

Activities: Honor Business Club 3, 4; Teacher's Sec. 4; Girls' Club 3, 4; Sailing Club 4; Orch. 1.

Ambition: To seek, find, and conquer that certain someone.

"From a little spark may burst a mighty flame."

JOAN SHARON KRAMER

"Joannie" 4 Gloucester Ave.

Characteristic Interests: Those dreams; ask Mal; Tuna fish and Peter Bugs at 3:00 a. m.; "Our 4-Poster"; "Tabel Too"!

Activities: Sailing Club 1; Latin Club 2, 3, 4; French Club 3, 4; A.A. Collector; Girls' Club 3, 4; Dramatics Club 2; M.C. Talent Show 2; Gym Dem. 1; Flicker Staff 4.

Ambition: Take up permanent residence on Gigaboo and capture my space cadet; to make my parents very proud of me; The University of Mass.

"Her ways are ways of pleasantness."

MARIANNE KRUPSKI

"Mickey"
60 Lexington Ave., Magnolia

Characteristic Interests: Baltimore; "Those Two"; R. A.; "Jitsy, Bebop, and Tisb!"; "King Size and the Green Hornet."

Activities: Spanish Club 3, 4; Girls' Drill Team 3, 4; French Club 3, 4; Dramatics Club 1, 2; Camera Club 3; "Arms and the Man"; Sailing Club 4.

Ambition: To succeed in whatever I attempt and to make my parents happy; to reach the day when "we two" will finally have "Those two" and live happily ever after.

"Speech is silver, but silence is golden."

CARLO FRANK LAFATA

"Carlie" 17 Elm St.

Characteristic Interests: Football; girls; and football.

Activities: Football 1, 2, 3, Co-Capt. 4; Football Follies 2, 3; R.O.T.C. Volleyball 2, 3, 4; R.O.T.C. Basketball 2, 3, 4; 51-55 Club.

Ambition: To go to Bucknell and take after a certain coach.

"A pound of pluck is worth a ton of luck."

PHILIP LAMBERT

"Phil" La Rose Ave.

Characteristic Interests: Pat; Causeway Street; Sports; gas station on Concord Street.

Activities: Football; R.O.T.C. Sports 2, 3, 4; R.O.T.C. Prize Squads 3, 4; H.R. Dues Collector 3; H.R. Rep. 3.

Ambition: To marry that certain Junior and a career out of the service.

"Broad his shoulders are and strong."

ANTHONY LANDONI

"Snocher" 114 Washington St.

Characteristic Interests: M. B.; The gang; First Floor Reviewing Stand.

Activities: R.O.T.C. Cpl. 2, 3, Sgt. 4; Vocational Club 3, 4.

Ambition: To buy a crack-up proof car so M. Bassett and Tedesco can drive it.

"To be active is the primary vocation of man."

DONALD C. LANE

"Don", "Lanie" 182 Washington St.

Characteristic Interests: Music; Riverdale; going places; and doing nothing; J. E.; Fair St.

Activities: H.R. Rep. 1, 2; Spelling Award 1; Band 1, 2, 3, 4.

Ambition: To be half the man my Father is; to marry "her" in "59"; to Live and Learn, and Enjoy Doing it.

"O, be my friend teach me to be thine."

SYLVIA ANNE LANE

"Syl" 25 Chestnut St.

Characteristic Interests: Toujours l'amour; art; "Tabel Too!"; N.A.A.I.K.O.T.S.

Activities: Nat'l Honor Society 3, 4; Nat'l Thespian Society 3, Pres. 4; Flicker Staff; Beacon 4; Dramatics 3, 4; Glee Club 3, 4; French Club 2; Art Club Pres. 3, Treas. 4; Art Book Prize 2; State and Regional Drama Awards 3; Girls' Club Cabinet 3, 4; Sailing 1.

Ambition: To smile when others sigh; find my Waterloo before "Hoffer!"

"Sweet, sweet, sweet, sweet."

BEVERLY ANN LAWTON

"Bev", "Tuttles" 123 Maplewood Ave.

Characteristic Interest: A certain sailor boy; Those beach parties of "54" with Barb and the boys. Activities: Teacher's Sec. 4; Service Club 4.

Ambition: To make my grandparents proud of me; and to see D. E. P. learn his lesson some day.

"The reward of a thing well done is to have done it."

RICHARD LEO LEGENDRE

"Dicky" 47 Beacon St.

Characteristic Interests: Football; music; automobiles (repair) and a certain sophomore.

Activities: Chorus 3; Football 2; Flash 3, 4.

Ambition: Go on to school for Diesel.

"I never thought to ask, I never knew."

AGNES FRANCES LINQUATA

"Aggie" 1 Mason Court

Characteristic Interests: "The Kids"; "Our Parties"; S-s-s-s-s-sneakers!!!

Activities: Honor Business Club 3, 4; Spanish Club 2; Service Club 3, 4; Chess Club 2; Flicker Staff 4.

Ambition: To see F. Cloney become coach of G.H.S. Football Team in 1960; to travel around the U.S. with Kathy in our orchid Cadillac.

"A good time is the only reason for living."

MARIANNE LINQUATA

"Mal" 10 Hovey St.

Characteristic Interests: Sunday pursuits; our campaigns; "Our 4 poster"; Faberge; Tuna Fish; Peter Bugs at 3 a. m.; "Tabel Too"!

Activities: H.R. Rep. 1; Dues Collector 2; Sailing Club 1, 2; Girls' Club 3, 4; Drill Team 2, 4; Spanish Club 4; Dramatics Club 2; Flicker Staff 4.

Ambition: To take up permanent residence on Gigaboo and to capture myself a space cadet.

"Our hearts were young and gay."

FERNANDA LOPES

"Fern" 64 Perkins St.

Characteristic Interests: The Dew Drop Out Club; "Muffy"; and various other non-essentials.

Activities: Girls' Drill Team 3, 4; Girls' Glee Club 3, 4; Girls' Club 3, 4; Library Assistant 3; Flicker Staff 4.

Ambition: To make Mom and Dad proud of me; to be a success in whatever I may attempt; and for once be on time for J.B.

"Sweetness crowns her mirthful spirit."

SAWYER FREE LIBRARY
GLOUCESTER, MASS. 01930

ANTHONY LOUIS LOVASCO
"Tony" 24 Granite St.

Characteristic Interests: Red Sox; Democratic Party.

Activities: Nat'l Honor Society Treas. 4; Flash 3, Assistant Editor 4; Stevens Reviewers Pres. 4; Latin Club 2, 3, 4.

Ambition: To teach or write.

"A proper man as one shall see in a summer's day."

WARREN FRANCIS LOW
"Luigi" Martin St., Essex

Characteristic Interests: Cars; sports; music; Saturday nights; that certain little brunette in Ipswich.

Activities: Spanish Club 3; Stamp Club 2; Spelling Medal 1; Sgt. R.O.T.C. 3; R.O.T.C. Prize Squad 3; R.O.T.C. Sports 4.

Ambition: To see D.R. teaching the 3 R's; to make my Mom and Dad as proud of me as I am of them.

"A true friend is forever a friend."

JUDITH MAE LOWE
"Jude" 10 Harrison Ave.

Characteristic Interests: Music; Frankie Laine; Gang.

Activities: Girls' Club 3; Class Flicker; Basketball 1; Badminton 1.

Ambition: To go to Wilfred Academy and be a R.O.M.

"She was made for happy thoughts."

JANE W. LOWRIE
97 Western Ave.

Characteristic Interests: B.C. B.C.C.; Boulevard Sweet Shop; The Four V.I.P.'s; driving a '52 Plymouth!

Activities: Library Assistant 1, 2; Typing Award 3.

Ambition: To join the WAF's and then get married when I'm 21.

"Living to wrong with mirth the weary hours."

SALVATORE FRANK LUCIDO
"Sam", "Sammy", "Sgt. Sam"
9 Gould Court

Characteristic Interests: Sports; music; Girls; dancing; the Gang.

Activities: G.H.S. A.A. 1, 2; Football 1, 2, 3, 4; Basketball 1, 2, 3, 4; Track 1, 2, 4; R.O.T.C. Sgt. 3; R.O.T.C. Volleyball; Basketball 2, 3, 4; Plt. Sgt. 4; Haskell Driller 3; H.R. Rep. 1, 2, 4; H.R. Dues Collector 1, 2, 4; R.O.T.C. Lt. 4; 52-54 Club 2, 3; Student Council 4; Flicker Committee; Football Follies 2, 3, 4.

Ambition: To be a success; to continue dancing.

"Dance, laugh and be merry."

MARILYN H. LUKEGORD
"Mel", "Lukie"
95 Maplewood Ave.

Characteristic Interests: The gang; music; The Rink; ice and roller skating; The 4 L's.

Activities: Basketball 1, 2; Badminton 1, 2; Girls' Club; Service Club 1, 2, 3, 4; Teacher's Sec. 3, 4; Flicker Collector 2, 3, 4; Flicker Staff 4; O.A.T. Pin and Certificate.

Ambition: To be a fancy skater like my brother Tom, and to repay Mom and Dad for their patience with me!

"But she is far with her dreams."

WILLIAM LUPO
"Bill" 114 Essex Ave.

Characteristic Interests: All kinds of guns.

Activities: R.O.T.C. Cpl.; Supply Room 3, 4.

Ambition: To be an architect and construct my own home.

"Then mixt a laughter with the serious stuff."

BEVERLY ANN LUSTER
"Bev" 93 Maplewood Ave.

Characteristic Interests: Men; music; New York; and the Ganga.

Activities: Girls' Club; Class Flicker 4; Basketball 2.

Ambition: To get to New York with the ganga and live, laugh, love and be happy.

"Conversation is a game of circles."

LAURA P. MACARTHUR
3 Trask St.

Characteristic Interests: Aba Seabus; Freshmen; L.B.; "I'll Say."

Activities: Basketball 1, 2, 4.

Ambition: To become a hairdresser, marry a millionaire, and travel around the world.

"Thoughts fly away; time hath passed them."

LAWRENCE W. McEACHERN
"Mel", "Larry", "Gil"
5 Exchange St.

Characteristic Interests: Girls; Coons; First Floor Reviewing Stand.

Activities: R.O.T.C. Basketball 2, 3, 4; R.O.T.C. Volleyball 2, 3; Sgt. R.O.T.C.; Voc. Club 3, 4; Science Club 2; Stamp Club 2; Squad Leader; Baseball 1, 2.

Ambition: To see Roger get married.

"Go where he will, the wise man is at home."

WILLIAM McCALLUM, JR.
"Mac" 2 Montvale Ave.

Characteristic Interests: Boats; Girls.

Activities: Sailing Club 2, 4.

Ambition: U.S.M.C. officer and naval architect.

"We fall to rise, are baffled to fight better."

JOSEPH VINCENT McKENNY
"Mac", "Hen" 13 Western Ave.

Characteristic Interests: A girl in Wakefield.

Activities: R.O.T.C. Volleyball; Benjamin Franklin Club 3, 4.

Ambition: To join the navy and be a printer.

"Do well and right, and let the world sink."

SHIRLEY ANNE MacDONALD
"Shirl", "Mac Ducky"
123 Prospect St.

Characteristic Interests: Dancing; skating; "Mr. X".

Activities: Honor Business Club 2, 3, 4; Teacher's Sec. 4; Flicker Typist 4; Girls' Club 1, 2.

Ambition: Airline school, ground hostess; to see Cloney Football Captain of 1960; to travel with Barb to those distant places; to make my parents proud of me.

"The best will come back to you."

SYLVIA DIANE MACKEY
"Syl" 11 Summit St.

Characteristic Interests: Whee Wheet!!; The Gulls, The Rocks, and The Buoys; "Pollylops!!"; A plaid paint brush; Orangeade and Roses; Clowns; Exit 29.

Activities: Honor Business Club 2, 3; Camera Club 3; Art Club 3, 4; Teacher's Sec. 4; Flash 1.

Ambition: To be someone with something to be proud of, and to be THERE with JINS-CLEM in '63.

"A merry heart maketh a cheerful countenance."

WILLIAM MacDONALD
"Bill", "Mac" 19 Sargent St.

Characteristic Interests: Riding on top of cars with J.W. and J.M. driving; The Restaurant.

Activities: Football 1, 2, 3, 4; Track 1; Football Follies 2, 3, 4; 51-55 Club.

Ambition: To find an ambition and live an exciting life.

"Love and laugh as boyhood can."

RONALD JOHN MacLEOD
"Ronnie" 18 Warner St.

Activities: Band 1, 2, 3, 4; Prize Squad.

Ambition: To be a sheet metal worker or join the Army.

"Each wellborn soul must win what it deserves."

RUTH JANET McLEOD

"Ruthie" 9 City St.

Characteristic Interests: E.R. and "Wrap it up."

Activities: Cafeteria; Girls' Club 3; Library Assistant 1; Chess Club 2.

Ambition: To succeed in everything I do; also to make E.R. more interested.

"Such joy ambition finds."

BARBARA ALICE MAIN

"Barb", "Bobbie" 79 High St., Rockport

Characteristic Interests: The Dew Drop Out Club; "Tabel Too!"; shooting.

Activities: Girls' Rifle Team 3, Captain 4; Girls' Club 3; Flicker Staff 4; Honors 3; Rockport: Latin Club 1, 2; Ways and Means Committee 2; Top Honors 1, Honors 2.

Ambition: To tour Europe and to own a light blue Cadillac.

"It is a friendly heart that has plenty of friends."

PAULA MARY MALLOCH

"Polly" 113 Prospect St.

Characteristic Interests: G.E.L.; The things we did last summer; Playing the role; "Tabel Too!"; Peter Bugs and those 3:00 a. m. snacks; Loretta knows!

Activities: Sailing Club 1, 2; Honor Business Club 3, 4; Girls' Club 3, 4; Flicker Staff 4.

Ambition: To receive my R.N.; to make my mother proud of me, and if possible to someday settle down with that certain someone.

"There's a time for everything."

GERALD E. MARCHANT

"Jerry" 13 Mystic Ave.

Characteristic Interests: Sailing, fishing, hunting, and swimming.

Activities: R.O.T.C. Plt. Sgt. 4; Prize Squad 3; Haskell Drill 3; Sailing Club 2.

Ambition: To own a 60-foot yacht and to sail around the world on it; to become a C.P.A.

"Be silent and attentive too."

WILLIAM MARKUSON

"Mark" 344 Essex Ave.

Characteristic Interests: Girls; Cars.

Activities: Football, baseball, basketball.

Ambition: Join the Navy, and to hit 110 in my car.

"Wise except when otherwise."

DAVID EDWIN MARSHALL

"Dave" 69 High St., Rockport

Characteristic Interests: Hunting, fishing, football, Bill's and shooting.

Activities: Rifle Team 1, 3, Capt. 4; R.O.T.C. Sgt. 4.

Ambition: To be as successful as my Dad is, and to make my family half as happy as he has made his.

"Happy man who enjoys life."

FRANK WALDEMAR MARTIN

"Frank" 33 Revere St.

Characteristic Interests: Repairing radios.

Activities: Band 2, 3, 4; Science Club 1.

Ambition: NOT to get hooked by a woman!

"And independent as the sun."

JOHN C. MARTIN

"Jacky" 65 Revere St.

Characteristic Interests: Sweet Secretaries; After-the-Game Activities; To see Bernie Blush; Sports.

Activities: Football 4; 51-54 Club; R.O.T.C. Athletics; R.O.T.C. Sgt. 4.

Ambition: To see Clooney become coach of G.H.S. and have my kid play halfback; to get out of life what others put in.

"How long we live, not years, but actions tell."

Good Luck Jerry by C. M. R.

MARCIA ANN MARTIN

"Marsh" 21 Cherry St.

Characteristic Interests: "Gone Fishing."

Ambition: To find the destination of my High School education, hoping that it will lead me to the end of the rainbow.

"After the clouds come the sunshine."

PATRICIA ALICE MERRY

"Pat" Apple St., Essex

Characteristic Interests: That certain someone!; I.B.; The Main Street Episode; (ask J.B. and J.D.); New Year's Eve of '54; Chop Chop.

Activities: Flicker Staff 4.

Ambition: To make my parents proud of me by becoming an R.N.

"A little more laughter."

LOUISA MATSON

"Lou", "Lu Lu"
5 Holbrook St., Rockport

Characteristic Interests: People, dancing, horses, boats, and "Pollylops!"

Activities: Girls' Glee Club 3, 4; Nat'l Thespian Society 3, 4; Art Club 2, 3, 4; Art Committee of the Flicker; Dramatics Personnel 1, 2.

Ambition: To go to college; to own my own stables.

"Her ways are ways of pleasantness."

CYNTHIA JANE MESQUITA

"Cinny" 1251½ Prospect St.

Characteristic Interests: D.F.; horses; "Pollylops"; "HI"; The guitar, records, and 20th Century Fox.

Activities: Spanish Club 2; Sailing Club 2, 3, 4; Flicker Staff 4.

Ambition: To become a Lab. Technician and to win an argument with D.F.

"A rhapsody of words."

RONALD DAVID MELLO

360 Washington St.

Characteristic Interests: Radio; electronics; photography; printing; flying; mechanical gadgets; scouting.

Activities: Pres. Camera Club 2, 3; Student Council 3; Photography Editor of Flicker.

Ambition: To be a top notch teacher; to build that lab. (house); to make Brem and our two kids happy.

"Sudden and quick in quarrel."

BRUNO MODICA

16 Gloucester Ave.

Characteristic Interests: Epicurus; The cosmos; Cinder and lungs.

Activities: Sawyer Medal 3; Class V.-Pres. 3; R.O.T.C. Sgt. 3; Officer 4; Beacon Business Manager, Jr. Editor 3, Staff 4; Flicker Staff 4; Sports Co-Chairman 4; History Club Pres. 2, 3; Science Club Sec. 2; Track 3, 4; Latin Club 2, 3, 4; French Club 4; Flash Staff 2; R.O.T.C. Sports 3, 4; Sailing Club 3; Nat'l Thespian Soc. 3, 4.

Ambition: "Too low they build who build below the skies."

"He has not one mode; but many."

JOAN MILDRED MERCHANT

"Jo Jo", "Joannie", 23 School St.

Characteristic Interests: J.L.; skating, swimming; That first dance.

Activities: Chess Club 2; Sec. 4; 3rd Floor Office Assistant.

Ambition: To see Joe graduate, and someday be able to figure him out; write a book, titled "MEN".

"Rolling around Heaven doing the hucklebuck."

KENNETH JEWETT MOORE

"Moorie" 74 Washington St.

Characteristic Interests: Electronics; Outdoor Sports; Fixing Radios.

Activities: Rifle Team 3; Chess Club 1, 2; Science Fair 1.

Ambition: To work for the Telephone Company.

"Still waters run deep."

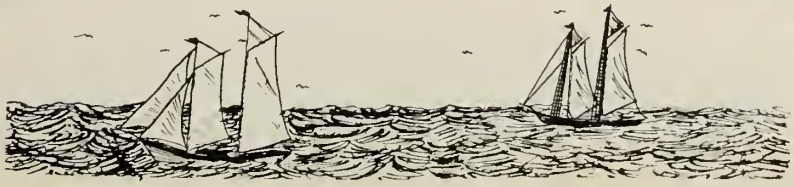

WILLIAM EDWARD MOORE

"Ned" Winthrop St., Essex

Characteristic Interests: Hunting; fishing; baseball; football.

Activities: Rifle Team 2, 3, 4; Executive Officer 4; Chess Club 1; Baseball 1, 2.

Ambition: To be a success in whatever I attempt.

"A man of hope and forward looking mind."

CHARLES E. MULCAHEY

"Charlie"
79 Summer St., Manchester

Characteristic Interests: Auto mechanic; Girls; dancing, bowling.

Activities: First Sgt.

Ambition: To make my second million, then become a mechanic.

"The pleasing punishment that women bear."

AVIS RUTH MURRAY

"Ave" 3 Colonial St.

Characteristic Interests: Ask Ann; Sports; "Y"; P.A.L.; A.A.G.B.B.L.

Activities: Nat'l Honor Society 4; Service Club 1, 2, 3, Pres. 4; Honor Business Club 2, 3, Sec. 4; Girls' Rifle Team 3, Pres. 4; Sawyer Medal 2; Honors 1; Highest Honors 2, 3, 4; Girls' Sports 1, 2, 3, 4; Flicker Typing Chairman 4; Teacher's Sec. 3, 4; 65 Typing Award 3; H.R. Rep. 1, 2, 4; A.A. Collector 1, 2, 3; Flicker Collector 1, 2, 3; Flash Typist 4.

Ambition: To get my C.P.A.; to make my mother proud of me.

"The work praises the workman."

EDWARD JOHN NASSER

"Zoochie" 34 Cleveland St.

Characteristic Interests: S.S. and those dark nights in Fresh Water Cove.

Activities: Basketball 1, 2, 3, 4; Baseball 2, 3, 4; Football 1, 4; Basketball Capt. 4; 51-54 Club.

Ambition: To make my father and mother proud of me no matter what I do.

"Athletic, friendly, and kind, another like him you'll never find."

JUDITH A. NELSON

"Judy" 22 Chapel St.

Characteristic Interests: Crawling Cruellers; Biff; J.B.; Lunch laughs, etc.

Activities: Honor Business Club 3, 4; Teacher's Sec. 4; Service Club 1, 2, 3, 4; Library Assistant 1, 2, 3; Sailing Club 1, 2.

Ambition: To see Biff play halfback for Harvard; to go to the World Series with Charlotte R.

"A loving heart, the beginning of all knowledge."

MERRILL R. NEWMAN, JR.

"Mell", "Herm"

Characteristic Interests: A certain someone; all the "Hot Rodders" from West Gloucester; hockey; and the boys.

Activities: Boys' Glee Club 1, 2; Manager 1; R.O.T.C. Basketball; Volleyball 2, 3, 4; Print Shop 2, 3, 4; Benjamin Franklin Club 3, 4; Chorus 1, 2, 3, 4.

Ambition: To join the Navy; be a Linotypist; own a chopped and channeled "34" Ford Coupe; and see Kuck president of Pine Vale Farm.

"With a smile that was childlike and bland."

SERAFINA ANN NICASTRO

"Slugger" 5 Lloyd St.

Characteristic Interests: "The Boston Cats"; Sterling's Drugstore; A certain '41 black Lincoln; Ask Annie; The Gang; P.A.L.; Paula's; The Para Lapset.

Activities: Basketball 1, 2, 3; Volleyball 1, 2; Softball 1, 2, 3, 4, Capt. 4.

Ambition: To be a fashion designer; to see Annie and Diane settle down.

"Merrily, merrily shall I live now."

JANE E. NICHOLS

"Janie" 14 Myrtle Square

Characteristic Interests: That certain "Redhead."

Activities: Girls' Club Cabinet 1; Honor Business Club 3, 4; Teacher's Sec. 3. 4.

Ambition: To see "Clooney" become coach of G.H.S.; to see "Coni" arrive on time!!!

"Surely a gift of nature's sunlight."

EDMUND ELWIN NOWE, JR.

"Eddie", "Ed", 14 Centennial Ave.

Characteristic Interests: Bowling; fishing.

Activities: Stage Crew 1, 2, 3; V.-Pres. 4; Chess Club 2, V.-Pres. 3, 4; R.O.T.C. Volleyball 4; Service Club; Science Fair 1.

Ambition: To be a success in whatever I attempt and also to retire at 21 with 3 million dollars.

" 'Tis only noble to be good."

RICHARD A. OAKES

"Dick" 5 Lincoln Ave.

Characteristic Interests: Baseball; hockey; girls.

Activities: R.O.T.C. Basketball 2, 4; R.O.T.C. Volleyball 3, 4; Hockey 4; Baseball 4; Prize Squad 3; Haskell Drill 3.

Ambition: To hit at least one H.R.; to join the Navy and come home on leave.

"My days pass pleasantly away."

WALTER C. OLSON

"Laddie" 104 East Main St.

Characteristic Interests: The parties at headquarters; East Gloucester Square; The gang; hunting; The Bull Sessions in Room 201.

Activities: Vocational School.

Ambition: To have parties at headquarters; to see the song "The Boys' From East Gloucester Square" get on the Hit Parade.

"He looks and laughs at all."

PAUL FRANK ORLANDO

"Stud Ball", Oongowa"
23 Riggs St.

Characteristic Interests: Football; Moulton's.

Activities: Football 1, 2, 3, 4; Track 1, 2, 3, 4; Football Follies 2, 3, 4.

Ambition: To succeed in anything I do and be a good Catholic.

"Bashfulness is an ornament to youth."

FRED ORMEZZANI

"Fred Rico" 12 North Kilby St.

Characteristic Interests: Hockey, cars; girls; electricity.

Ambition: To be a line man for New England Tel. and Tel.; to drive down Main Street in my 1960 Caddy.

"To make no step until the event is known."

MARY JANE OSBORNE

"Ozzie" Northern Ave., Essex

Characteristic Interests: Dancing; music; sports; and a certain someone from Peabody.

Ambition: To be a good hairdresser; to make my parents proud of me; to get married and have more kids than my mother had.

"In quietness and confidence is her strength."

GALE JUNE PAPPAS
36 Trask St.

Characteristic Interests: Abascabus; L. B. freshman; popular music; Fisher.

Activities: Basketball 1, 4.

Ambition: To be a successful medical secretary and make my parents proud of me; to see the world through a port hole.

"Each well born soul must win what it deserves."

MARCIA FAYE PARKS

"Shortie" 29 Hartz St.

Characteristic Interests: L. N. P.; SH . . . . . Boom!; Hey-La-De-Ding-Dong!; "Tabel Too!"

Activities: Honor Bus. Club 3, 4; Teachers Sec. 4; Typing Award 2; Camera Club 3, 4; Junior OGA 3.

Ambition: To make my mother and father proud of me.

"Small of stature, but large of heart."

MARY ALICE PARKS

"Mary", "Maria"
73 Gloucester Ave.

Characteristic Interests: Still looking!; music; horseback riding; children; photography; travel.

Activities: Honor Bus. Club 2, 3, 4; Teacher's Sec. 4; Girls' Club 3, 4; Flicker Typist 4; Chorus 1, 2, 3, 4.

Ambition: To see the country with Marcia and Rosalie; see Bev. grow one more inch; to win an argument with Dad—just once! TSHDAKIRL.

"Question not, but live and labor."

DANA CARLETON PARSONS
112 Eastern Ave.

Characteristic Interests: Sports; girls; dancing; The Corner.

Activities: Student Council 3, 4; Homeroom Rep. 1, 2, 3; Flicker Sports Committee; R.O.T.C. Prize Squad 3; Haskell Medal; R.O.T.C. Sgt. 4; Rifle Team 3; Football 1; Golf 2, 3, 4; R.O.T.C. Sports 2, 3, 4.

Ambition: To live a happy and successful life; to make mom and dad as proud of me as I am of them.

"Love, labor, and laugh."

KATHRYN M. PARSONS

"Iggie" 240 E. Main St.

Characteristic Interests: Still looking; listening to jazz records.

Activities: Glee Club 3, 4; Service Club 3, 4; Teacher's Sec. 4; Floor Collector for Flicker 3.

Ambition: To make my parents proud of me and to get a job in a bank; to eventually meet the right one and settle down.

"The angels are not half so happy in heaven."

RONALD ALLEN PARSONS

"Ronnie", "Ron"
1 Englewood Rd., Magnolia

Characteristic Interests: Girls; Hudson Hornet's; R. A. B. with Sid; and to meet that certain someone.

Activities: Prize Squad 2; R.O.T.C. Sports.

Ambition: To erect a C.H. in Magnolia and to be the full owner.

"This is my creed:
To do some good."

ROSALIE MARY PASCUCCI

"Ro", "Rosie" 11 Beach Court

Characteristic Interests: Still looking!!; "Fitchburg and HIM"; WORL; dancing; traveling; those walks with Marilyn; and last but not least, "Pop Corn Mary".

Activities: Honor Bus. Club 2, 3, 4; Service Club 1, 2, 3, 4; Teacher's Sec. 3, 4; Flicker Staff 4; A.A. Collector 3; Girls' Club 3, 4.

Ambition: To someday, somewhere, somehow, find *that* someone and happiness; to succeed in life and TPTDTIANA!!!

"The happiest heart that ever beat."

MARTHA E. PATTEN

"Mart", "Marty"
8 Winchester Court

Characteristic Interests: "Tabel Too!", and the K2 gang.

Activities: Spanish Club 3, 4; Flicker Advertising Committee; Flicker Class Roll.

Ambition: To make Dad proud of me.

"Order is Heaven's first law."

SYLVIA ANN PAYNOTTA

"Sil" 135 E. Main St.

Characteristic Interests: Jennie; "Those Friday Nights"; "The Gang"; "Bev"; BAN.

Ambition: To be a Little WAVE in the big ocean; to make my Mom proud of me; to succeed in whatever I attempt.

"Speak not, ah, breath not—
there's peace on the deep."

RONALD WILLIAM PEREEN

"Skipper" 22 Blynman Ave.

Characteristic Interests: Girls.

Ambition: To get out of Gloucester High School.

"If women interfere with your work, quit work.

MARY IRENE PERIERA

"Mousey", "Rene", "Mic" 10 Madison Ave.

Characteristic Interests: Whee wheet; The Gulls; The Rocks; The Buoys; Orangeade and Roses; "Johnny" and music; those rides to exit 29 and W. H. A.

Activities: Spanish Club 2, 3, 4; Latin Club 3, 4; Flash 1.

Ambition: To find out what they say about green eyes; to be THERE with JINS-CLEM in '63 (ON TIME!).

"The quiet mind is richer than a crown."

NATALIE PINTO

"Brownie", "Hoppy", "Gimpy", "Nat" 126 Riverside Park

Characteristic Interests: College B.C.U.; Bird Cage; and Red feather; Exit 29; "Tom Sawyer"; T. and D. from W.

Activities: Spanish Club 1, 2, 3, Sec. 4; Latin Club Treas. 3, Pres. 4; Class Prophecy Committee 4.

Ambition: To meet "Mousie" in Spain in 1965; to go around the world in a jet.

"Character is a diamond that will cut all other stones."

JANE LOUISE PERRY

"Janie" 171 Essex Ave.

Characteristic Interests: "Dick"; that Essex uniform No. 2; "Tabel Too!"; (5-4-4) yeh! yeh! yeh!; "Essex"; that Someday; Maureen knows; those weekends!!!

Activities: Sailing Club.

Ambition: To show Ma I can; till we Two are One.

"It is the quiet people that are dangerous."

MELVILLE E. PRIOR, JR.

"Peter" Lake Ave.

Characteristic Interests: 65 Revere Street, WHY!!!

Ambition: To graduate from high school; I'll never tell!!!

"Let's have one merry night."

WILLARD PIKE

"Bill" 4 Bridgewater St.

Characteristic Interests: Music and the Band; skiing and girls.

Activities: Band 1, 2, 3, 4.

Ambition: To be a successful Funeral Director; to go to college and then the Airforce; some day take over my father's business.

"To do my work!"

ARLENE SHIRLEY RAMSDELL

"Honey" Southern Ave., Essex

Characteristic Interests: Western and Hillbilly records; food; sewing; a certain "PAN" or "KETTLE".

Activities: Library Assistant 3.

Ambition: To make that certain someone happy and to go to Nashville, Tennessee; to succeed in everything I undertake.

"I know what say the fathers wise."

LOIS RAE PINKNEY

"Lo" Thurston Rd.

Characteristic Interests: Whee wheet; The Gulls; The Rock; The Buoys; those parties! (Peaches).

Activities: Teacher's Sec. 4; Room 210 Supervisor 3; Camera Club 3, 4; Horseback Riding Club 2.

Ambition: To be THERE with JINS-CLEM in '63; to be as good a mother as mine has been to be.

"Your picture smiles as first it smiled."

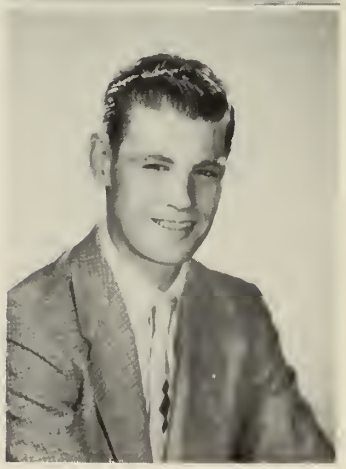

NORMAN E. REED

"Norm", "Reedy" Spring St., Essex

Characteristic Interests: Baseball, bowling, golf.

Activities: Intramural Sports 2.

Ambition: To graduate.

"An honorable man."

CHARLOTTE MARION REID

"Charl", "Charlie", "Shelly"

Characteristic Interests: Scouting; Rainbow; bowling; baseball; sailing; Y.P.R.; "HIM"; I'll never tell!!

Activities: Chess Club 3, Treas. 4; Sailing Club 1, 2, 3, Sec. 4; Flicker Typist 4; Service Club 1, 2, 3, 4; Flicker Floor Collector 2, 3; Homeroom Fund Collector 2; Library Assistant 1, 2, 3; Sports 1, 2.

Ambition: To be a success in whatever I may attempt and to make my Mom and Dad proud of me; to travel to Florida in 1956; to go to the World Series in 1955 with Judy; to see Charlie stick to one, ask Judy B.

"A part of all that's going on."

ETHEL BUDROW RHODES

"Ett", "Chip-Chip"
148 Maplewood Ave.

Characteristic Interests: 16-8; "Tabel Too!"; SH . . . . Boom! Hey-La-De-Ding-Dong!

Activities: Honor Business Club 3, 4; Camera Club 2, Vice-President 3, 4; Teacher's Sec. 4; Shorthand Award.

Ambition: To go to Africa in our little canoe with CHA! CHA! PURPOSE—to explore the unknown; in some way repay my Mom and Dad for all they have done for me.

"She hath a heart as sound as a bell."

FRANCES M. RICHARDSON

21 Centennial Ave.

Characteristic Interests: "The gang; West Gloucester and Essex; P.A.L.; Fords; Miami's; Douglas's; Para Lapset; swimming; bowling; PF; Mariners.

Ambition: To be anything God wants me to be; to go to California with Lorraine and Sheila; to see Irene happy, Nancy settle down, and Dotty pass chemistry.

"Always friendly and full of fun, her good humor is surpassed by none."

ANDREA K. ROACH

"Andy", "Butch" 75 High St.

Characteristic Interests: "Nuo Lavantai Saunas!??!"; dancing with Richie; "Bluuu-Buster"; Lanesville.

Activities: Teacher's Sec. 3, 4; Service Club 1, 2, 3, 4; Camera Club 3, 4; Flicker Staff 4; Junior OGA 3; Honor Business Club 4.

Ambition: To always live, laugh, and be happy with R.S.; to be as good to my children as my parents have been to me; "See you around the campus, kids!"

"To prove that all blondes aren't light-heads."

RICHARD ROBATOR

"Dick" Island St., Essex

Characteristic Interests: Golf; fishing; football; dancing; music; dramatics; Saturday nights.

Activities: Football 2; Football Follies 2; 52-53 Club; Flash Staff 4; Flicker Committee 4; Spanish Club 3, V.-Pres. and Treas. 4; Dramatics Club 3, 4; Glee Club 1, 3, 4; Beacon 3, 4; Junior Rotarian 4; R.O.T.C. Corporal; H.R. Rep. 1, 2, 3.

Ambition: To enter the field of music and to drive to the west coast with Leonard.

"Music waves eternal wands."

WAYNE MALCOLM ROBERTS

83 Middle St.

Characteristic Interests: 9 Traverse Street, ask Putt.

Activities: Rifle Team 1, 2; Football 2; R.O.T.C. Sgt.

Ambition: To succeed in whatever I try, and get my CPA quick.

"Better faithful than famous."

CHRISTINE R. ROGERS

"Chris", "Jiggerboo"
32 Granite St.

Characteristic Interests: Buddy, U.S.M.C. 1456284; Marlon Brando; "The Res"; Meow; Hotrods; John's Corner and the gang; Para Lapset!

Activities: Cafeteria 1; Fashion Show 2; Girls' Rifle Team 3; Assistant Secretary 3, Secretary 4; Honor Business Club 4; Service Club 4; Flicker Staff 4.

Ambition: To wait a year and a half so my dreams can come true; to make Mom proud of me.

"Though she is little, she is fierce."

JUDITH MARGARET ROPER

"Judy" 25 Riverdale Park

Characteristic Interests; Lost Weekend!!!; "The Lucky Seven"; "Tabel Too!"; T.H.E.P.J. P.; "Professors Row . . .".

Activities: German Club 3; Girls' Drill Team 1, 2, 3, Sgt. 4; Prize Squad 2, 3; Cheerleader 3, 4; Service Club 1, 2, 3, 4; Sailing Club 1, 2; Girls' Club 3, 4; Intramural Sports; Flicker Staff; Library Assistant 3; H.R. Dues Collector 1, 2.

Ambition: "Gotta do somethin'!"; success.

"Never on forbidden ground."

LEVI KEARLY RUDOLPH

"Red", "Tommarrie" 102 Prospect St.

Characteristic Interests: Side pocket at Bill's Battery "A"; shooeess; First Floor Corridor Reviewing Stand; Shop fellows; girls; shops; Ca-Howetzer; home.

Activities: Football 1; Sgt. 4; R.O.T.C.

Ambition: Talk "Knob" into joining the Army.

"A laughing young man."

DAVID SAWYER

"Dave" 43 Pleasant St.

Characteristic Interests: A certain sophomore; Friday and Saturday nights; 85 Pleasant Street.

Activities: R.O.T.C. 1, 2, 3.

Ambition: To succeed in whatever I do and to be a faithful and trusting husband; to make corporal in the R.O.T.C. before I graduate.

"Young fellows will be young fellows."

MARY LOU RUST

"Rusty" Page St.

Characteristic Interests: Just My——! "The Luckie Seven"; "Lost Weekend; Sum-Fun!!! "Tabel Too!".

Activities: Glee Club 2, 3; Latin Club 2, 3, 4; French Club 3, 4; Sailing Club 1, 2; Flicker Committee 4; Homeroom Dues Collector 2, 4.

Ambition: Gotta do somethin'! Happiness and success; to hit one hundred!

"Quiet, gentle, and refined, always thoughtful and very kind."

ANGELINA GRACE SERIO

"Angie" 8 Liberty St.

Characteristic Interests: A.L.; Glo knows who; The boys; The Wedding.

Activities: Flicker Floor Collector; Fashion Show 1, 2; Secretary 4; Service Club; Flicker Staff.

Ambition: To be just as good a woman as my father is a man; to see Gloria holding those big hands.

"It matters not how long we live, but how."

ROBERT RYAN

"Bob" 1047a Washington St.

Characteristic Interests: Boats, especially hydroplanes; Saaris; guns; Lanesville; sports.

Activities: R.O.T.C. 1, 2, 3.

Ambition: To join the service with the rest of the fellers and to succeed in whatever I do.

"How much more elder art thy thoughts than thy looks."

CLARENCE M. SHAMBERGER

"Shammie" 16 Exchange St.

Characteristic Interests: J. D.; Peewee; fishing; basketball; baseball; football.

Activities: Lt. Col. 4; R.O.T.C. Individual 3; Prize Squad 2, 3; Haskell 2, 3; R.O.T.C. Basketball 2, 3; Football 3, 4; Football Follies 3; 52-54 Club.

Ambition: To knock Peewee's big nose off and to be a radio and television technician.

"A very gentle beast and of good conscience."

J. DIXON SAMPSON

"Dick" 141 Riverdale Park

Characteristic Interests: The bus barn corner; sports; The Triangle.

Activities: Track 2, 3, 4; Basketball 2, 3, 4; Golf 2, 3, 4; Prize Squad 3; Platoon Sgt. 4.

Ambition: To remain a bachelor.

"A good man is not mindful of injuries."

NANCY ELIZABETH SHEA

"Nanc" 837 Washington St.

Characteristic Interests: "Je comprends—Mais!?"; "The Luckie Seven"; "Tabel Too!"; Lost Weekend; "Playing the Role"; Morning Jog with French Heroine; Why? ? ?

Activities: Class V.-Pres. 1, 2; Girls' Club Cabinet 1, 2, 3, 4; Girls' Drill Team 4; Beacon Collector 2; H.R. Rep. 2; Dramatics Club 2, 3; Perfect Attendance 2; Teacher's Sec. 3, 4; Service Club 3, 4; Flicker Staff.

Ambition: Gotta do somethin'; "I'll NEVER tell!!"

"All that we send into the lives of others comes back into our own."

Nancy — Good luck always! Have fun in G.H.S. & be good!! Nancy

NANCY ANN SHEEHAN

"Nan" 8 Sunrise Court

Characteristic Interests: Travel; Johnnie Ray; C. S. G.

Activities: Honor Business 4; Service Club 1, 2, 3, 4; Flicker Collector 1, 2.

Ambition: To see beyond Gloucester; make my parents proud of me; get P. S. to admit that J. R. is the best.

"I must wander far away."

JOHN F. SILVA

"Jack" 114 Pleasant St.

Characteristic Interests: Fishing; hunting; Koons Corner; G. F. F. D.; Machine Shop.

Activities: Rifle Team 1, 2.

"I have laid aside business and gone fishing."

WARREN SILVA

"Snow Flake" 15 Mystic Ave.

Characteristic Interests: J. W.; hockey; 23 Exchange Street; G.F.F.D.; Forestry Dept.

Activities: Football 1, 2; Hockey 3, 4; Prize Squad 2; Prize Squad Commd. 3; Individual Drill 3; Haskell Drill 3; R.O.T.C. M/Sgt. 3; R.O.T.C. Officer 4; Class Calendar Comm. 4; Flicker Photo Comm.

Ambition: To marry; to become an officer in the U.S. Army through West Point or V. M. I;. to show Roy Turner I can be a good tree climber.

"All the world loves a lover."

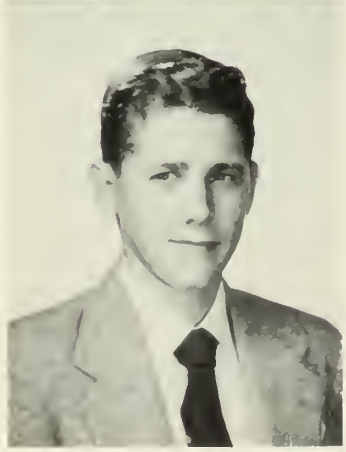

DAVID L. SMITH

"Smitty" 60 Grove St.

Characteristic Interests: To stand on the first floor with Reggie at lunch time and watch the parade go by.

Ambition: To be a millionaire and to get Cooney to give up smoking.

"When I am grown to man's estate."

DONALD FRANCIS SMITH

"Smitty", "Donnie" 45 E. Main St.

Characteristic Interests: Football games at the Green; East Gloucester Square; Headquarters "3"; "Johns"; hunting; Beetle Bailey Gang.

Activities: Football; Prize Squad 3; Sailing Club 2.

Ambition: To join the Navy with all the gang. To see the song "The Boys from East Gloucester Square" make the Hit Parade.

"Happiness is a habit, cultivate it."

KATHERYN JANET SOMERS

"Kay" Farrington Ave.

Characteristic Interests: "Professors Row"; The Lucky Seven; "Tabel Too!"; "Lost Weekend"; T.H.E.P.J.P.; "Morning Jog With French Heroine".

Activities: Class Secretary 1, 2; Girls' Club V.-Pres. 3, Pres. 4; Student Council 4, Sec. 4; Basketball Capt. 1; Spanish Club 3, 4; Flash Staff 3, 4; Sailing Club 1, 2; French Club 4; Flicker Committees 4; Hospital Volunteer 3.

Ambition: "Gotta do Somethin'!" College and Success; to get an Oscar.

"A lovely girl is above all rank."

NANCY ANN SONIA

"Chickie", "Nance" 925 Washington St.

Characteristic Interests: Chuck; dancing; week-ends; the gang and "Ted's".

Activities: Chess Club 2; Library Ass't. 2; Cafeteria 3; Teacher's Sec. 4.

Ambition: To go in the service; keep on having good times—and then—"Some day?"

"All things come to her who will wait."

JOHN GILBERT SPANKS

"Spanksie", "Johnny" 85 Commercial St.

Characteristic Interests: "Toots"; football; baseball; pumping on the Oko's hand-tub; National Guard; St. Ann's and Amvets Band and "M.E.A."

Activities: G.H.S. R.O.T.C. Band, 2, 3, 4; Glee Club 2; Orchestra 3.

Ambition: To succeed in everything I attempt and to make my family proud of me.

"Music is said to be the speech of angels."

THOMAS EDWIN SPITTLE

"Eddie", "Sportspage", "Spit" 153 Western Ave.

Characteristic Interests: The Great G.M.; baseball; dancing; girls; accounting; The Sportsmen; The Boys.

Activities: Beacon Business Manager 4; Student Sec. 2, 3, 4; Flicker Business Committee 4; Honor Business Club 2; Black Ball Yacht Club (Honorary); Cadet R.O.T.C. 2, 3, 4.

Ambition: To become a C.A.P., to have one copy each of G.M.'s records; to always be "IN THE MOOD."

"He lives to build, not boast."

SYLVIA ANN STANWOOD

"Sis" 268 Western Ave.

Characteristic Interests: The kids; 6-91; "Atta Baby"; B.I.G.T.B. F.B.

Activities: Asst. Sec. 3; Sec. 4; Basketball 3, 4.

Ambition: N.O.P.E.; to see Dot and Marilyn graduate.

"And she is fair, and fairer than that word."

CAROL NATALIE STEPHANIO

"Cal", "Blondie", 13 McLellan St.

Characteristic Interests: Whee wheet!!! The Gulls; The Rocks; and The Buoys; "Would I"!!! Orangeade and Roses.

Activities: Girls' Club 3, 4; Camera Club 3, 4; Service Club 2, 3, 4; French Club 4; Beacon Staff 4; Flicker Staff 4; H.R. Rep. 1; Library Asst. 2, 3, 4; Ways and Means 1; Horseback Riding Club 2; Girls' Drill Team 4.

Ambition: To be THERE with JINS-CLEM in '63; a diploma for the dreamer.

"A fair and stately maid."

ROBERT STEPHENSON

"Step" 24 Mansfield St.

Characteristic Interests: Art; acting.

Activities: Art Club; Debating Club.

Ambition: To be a commercial artist.

"I turn the proud portfolios."

RUTH ANN STEVENS

"Ruthie" 1 Harvard St.

Characteristic Interests: Salem and Roger; That weekend in New Bedford; Ask Faye; "The Little Shoemakers."

Activities: H.R. Rep. 2; Chess Club 3; Sailing Club 4.

Ambition: To move to Salem; to show my sister who's boss.

"True as the dial to the sun, tho' it be not shined upon."

PRISCILLA J. STILLMAN

"P.J." 69 Bond St.

Characteristic Interests: St. Ann's High; Henri; Those bus rides from the basketball games; Baby-sitting; ask Anne! "The Kids"; Our parties; "Stardust"; I.A.S.; June "58".

Activities: Chess Club Sec. 2; Honor Business Club 2, 3, 4; Girls' Club 3, 4; Teacher's Sec. 4; Flicker Typist 4; Service Club 4.

Ambition: I'ma no gonna say! Make mother proud of me; Live, love, and be happy!

"We all have a song in our heart."

ROBERT L. STOTTLEMEYER

"Bob" Western Ave., Essex

Characteristic Interests: Baseball; football; basketball.

Activities: Rifle Team 3, 4; History Club 4.

Ambition: To live a long life.

"An honest man's the noblest work of God."

LEROY F. STRANGMAN

"Slugger", "Lee" Bray St.

Characteristic Interests: Baseball; football; girls; The U.S. Navy; music.

Activities: Rifle Team 2; Baseball 1.

Ambition: To become a Chief Petty Officer in the Navy as an Electrician.

"He shall never be old."

JAY WARREN STUART

"Jayzee" 107 Gloucester Ave.

Characteristic Interests: I.T.M. and the club; ask Mac; girls; G.M.; Serenade; The Sportsman; The Boys.

Activities: Rifle Team 2, 3; Blackball Yacht Club; Cadet R.O.T.C. 2, 3, 4.

Ambition: To go to a school of my choice and always stay "IN THE MOOD."

"Knowledge this man prizes best."

GLORIA ANN TAMARINDO

"Glo" 8 Babson St.

Characteristic Interests: —? (him) S-J Angie knows; The things we did last summer; The boys.

Activities: Honor Business Club 4; Teacher's Sec. 4; Service Club 3, 4; Flicker Staff 4; Fashion Show 2, 3; Chess Club 3.

Ambition: To hold those big hands again; to help Angie find that someone; to see G.S. and A.L. graduate.

"She was a phantom of delight."

KENNETH MERLE TARR

"Lefty" 108 Riverdale Park

Characteristic Interests: The Auto Shop; East Gloucester; M.J.; The gang.

Activities: Cpl. 2, 3; Officer 4; Football 1.

Ambition: To own my own service station; to marry the right girl.

"Could you slacken and condense?"

ARTHUR R. TEBOU

"Art" 11 Short St.

Characteristic Interests: Girls; The Auto shop.

Activities: Cpl. 2, 3; Prize Squad 2, 3; Haskell Drill 2; Officer 4.

Ambition: To join the Navy and see the world through a porthole.

"A mighty man is he."

ANTHONY JOSEPH TEDESCO

"Ted" 34 Cleveland St.

Characteristic Interests: Nichols.

Activities: Rifle Team 1, 2; Voc. Club 2, 3, 4.

Ambition: 2 B A C B.

"To find my task and always do it."

JUDITH L. THIBODEAU

"Judy" 27 Colburn St.

Characteristic Interests: E.M. of M.B.; Mich. Ind. & Ill.; Good music; Sports.

Activities: Teacher's Sec. 4; Flicker Collector 2; Service Club 4.

Ambition: To play on and expand the A.G.B.B.L.; to travel.

"'Tis good when you have crossed the sea and back."

KATHRYN LEYSON THOMAS

"Kathy" 106 Reveleg St., Spindale, North Carolina

Characteristic Interests: Music; sailing; "Ye-ezz"!

Activities: Pembroke, N.H.—Girls' Double Quartet; School Operetta. Gloucester — Student Council 3; Glee Club 2, 3; French Club 3; Latin Club 2, 3; Sailing Club 3. Spindale, N. C. —French Club 4; Future Homemakers of America 4.

Ambition: To continue my education and be successful in the field of languages.

"Given to redeem the human mind from error."

MAURA EVELYN TOGNAZZI

"Toggie" 36 Poplar St.

Characteristic Interests: "George"; La Rose Ave.; music; bowling; Cher-Ami; Beverly.

Activities: Cafeteria 1; Girls' Club 3; Chess Club 2; Office Asst. 4.

Ambition: To succeed in whatever I attempt, and to get to the pot of gold before Marcia.

"There are several things in life which keep me guessing."

KENNETH TOLMAN

"Ken" 129 Wheeler St.

Characteristic Interests: "Mabel"; Hotrods; Sports; My Ford; Shop-s-s-s-s-s; That old gang of mine; T.M.T.O.I.L.

Activities: Football 1, 2, 3, 4; Foótball Follies 2, 3; 51-54 Club 1, 2, 3, 4; Prize Squad 3.

Ambition: To build a walk from my house over the wall to her's; to see "Mabel" get her license.

"Blessed are they who are pleasant to live with."

PHILLIP A. VENTIMIGLIA

"Porky", "Tony" 28 Railroad Ave.

Characteristic Interests: Girls; The gang at Woody's; Cars; First Floor Reviewing Stand.

Activities: Band 1, 2, 3, 4; Stage Crew 1, 2, 3, 4; Voc. Club.

Ambition: To join the U.S. Army and become a 1st louie.

"Unarmed, faced danger with a heart of trust."

VINCIE VENTIMIGLIA

"Vinnie" 282 Washington St.

Characteristic Interests: People; Old Orchard; music; The Tramps; The Lost Weekend.

Activities: Latin Club 2, 3; Basketball 4.

Ambition: To make my parents proud of me, always.

"Gentleness and affability conquer at last."

JOSEPH CHARLES VICARI

"Jo Jo", "Joe" 960 Washington St.

Characteristic Interests: "The Gang"; Vic's; Buzzard Hole; Bay View; New York; Girls; hunting; sports.

Activities: Football 4.

Ambition: To see Donald O.C. graduate; to be as good a parent as my mother and father; Trade School.

"Where's your lesson then?"

ANN DOROTHY VICKERY

"Vic" 624 Western Ave., Magnolia

Characteristic Interests: J.R.T.; "3 Kanivers"; "Sunday Pursuits"; "Tabel Too!"

Activities: Camera Club 2, 3; Spanish Club 4; Girls' Club 4; Flicker Staff 4; Teacher's Sec. 4.

Ambition: To follow God's rules and be friends with everyone.

"Not a kindlier life or sweeter."

BEVERLY VIDAL

"Bev" 111 Bass Ave.

Characteristic Interests: That Certain Marine; Those Friday Nights; Soni; football; VT; Jennie; "Tabel Too!"

Activities: Service Club 1, 2; Flicker Staff, Advertising 4; Camera Club 3, 4; Orchestra 2, 3; Girls' Club.

Ambition: To see Madrid with Louie and to become a successful medical technician.

"To music and to music's thought."

JOYCE ELAINE WALLIUS

"Joycie", "Mic" 366 Washington St.

Characteristic Interests: Whee wheet!!; The Gulls; The Rocks; The Buoys; Orangeade and Roses; "Frankie" and the music; Exit 29.

Activities: Latin Club 2, 3, Sec. 4; Spanish Club 2, 3, 4; Flash 1; Camera Club.

Ambition: To be THERE with JINS-CLEM in '63 (ON TIME); to see Mousey get her cheese.

"She has a voice of gladness and a smile."

MARCIA ANN WENNERBERG

"Marsh" r10 Marble St.

Characteristic Interests: C.F.J.; We three sisters; dancing; music; swimming; and ice skating.

Activities: Spanish Club 1, 2; H.R. Rep. 2, 3; Glee Club 3; Flash 3.

Ambition: To enjoy life; To pick pineapples in Hawaii.

"Her nonsense does not misbecome her."

JOHN W. WHYNOT, JR.

"Jack", "Dogs"

2 Gardner Terrace

Characteristic Interests: E.T.S.; all sports.

Activities: Football 1, 2, 3; Hockey 1, 2, 3, 4; Baseball 1, 3, 4; Football Club 2, 3; H.R. Rep. 2; R.O.T.C. Basketball 2.

Ambition: To go to college; to be successful, and to get a new car some day.

"Where there's a will, there's a way."

JAMES S. WINCHESTER

"Finnegan" 143 Essex Ave.

Characteristic Interests: The Gang; Thatcher Light; To whom it may concern.

Activities: Football 1, 2, 3, Co-Capt. 4; Football Follies 2, 3, 4; 51-54 Club 2, 3, 4; R.O.T.C. Sports 2, 3, 4.

Ambition: To find out where "Francis" gets all his money.

"It takes courage to win and a good sport to lose."

LESLIE EUGENE WILLIAMS

"Les" 118 Prospect St.

Characteristic Interests: Diesel and Gasoline engines; P.C.S.S.

Activities: Band 1, 2, 3, 4; Football 1; P.C.S.S.; Glee Club 1.

Ambition: G.S.A.; to learn my trade and get some fun out of life.

"A lion among ladies is a dreadful thing."

SUZANNE WINE

"Sue" Norman Ave., Magnolia

Characteristic Interests: "The Kids"; "Our Wild Parties"; "The Old Ford"; S-S-S-Sneakers!!! Those Dancing Moments; Football in the library yard.

Activities: Dramatics Club 2; Girls' Club 3, 4; Flicker Staff 4; Riding Club 2; Library Asst. 1.

Ambition: To see F. Clooney become coach of G.H.S. football team in 1960.

"Tomorrow, do thy worst, for I have lived today."

MARILYN LOUISE WILLIAMS

118 Prospect St.

Characteristic Interests: Music; ice-skating; swimming; travel.

Activities: Teacher's Sec. 4; A.A. Collector 3; Girls' Club 3; Chorus 1, 2, 3, 4.

Ambition: To be a success in everything I attempt.

"Well done is better than well said."

ROYCE ARNOLD WRIGHT

"Knob" 14 Mystic Ave.

Characteristic Interests: Joan; Girls; The Gang; First Floor Reviewing Stand; J.B.P.M.J.; Shops!!!

Activities: R.O.T.C. Lt. 4; R.O.T.C. Basketball; Volleyball.

Ambition: To talk "Levi" into joining the Navy.

"The shortest women like the longest men."

RONALD M. WILLIAMS

"Ron" Old County Rd., Essex

Characteristic Interests: Hunting; fishing; science.

Activities: A.A., H.R. Collector 2; Camera Club 2; Science Club 3; Stamp Club 3.

Ambition: To have a business of my own.

"Never put off 'till tomorrow what can be done today."

CHARLES PETER YOUNG

"Pete" 74 Friend St.

Characteristic Interests: Motorboat; Motorcycle; Cars; Girls; 74 Friend Street; Judy; "Collies."

Ambition: To own a "1955" Yellow Ford Convertible; to go from Gloucester to San Diego, Calif., by motorcycle; to own a good payable restaurant; to start a motorcycle club.

"Contentment is better than riches."

WILLIAM YOUNG
"Peepers", "Peep Bill"
10 Water St., South Essex

Characteristic Interests: Shops!!!; Essex River; First Floor Reviewing Stand.

Ambition: To be successful in everything I do and to see "Surypnose" pay "Knob" the money he owes him.

"There, growing slowly old at ease."

ACKNOWLEDGMENTS

Our *Flicker,* the realization of months of planning and anticipation, is produced only by the untiring efforts of many people.

We, the co-editors, should like to take this opportunity to express our sincere gratitude to the following who have graciously aided us:

Mrs. Marvin Baer and Mr. Robert E. Malone, Class Advisors; Miss Marjorie H. Gale, Director of Extra-Curricular Activities; Miss Grace E. McGinley, Head of the Commercial Department; Miss Beatrice H. Christopherson, Sales and Distribution; Mr. J. Arthur Flynn, T. O'Toole and Sons, Publishers; Mr. John Barry, Vantine Studios, Photography; and the entire *Flicker* staff of 1955.

MRS. MARVIN BAER
Class Advisor

MR. ROBERT E. MALONE
Class Advisor

FLICKER STAFF

Advisor
MRS. BAER

Gerald Epstein, Editor; Coleman Kenzer, Business Manager; Sally Marshall, Editor.

Advisor
MR. MALONE

TYPISTS

Patricia Baker, Ann Bammarito, Gail Beverstock, Mary Ciarmetaro, Carol Dow, Marcia Flaherty, Sandra Gillis, Gail Haberland, Elizabeth Hendrickson, Cynthia Mesquita, Faye Parks, Rosalie Pascucci, Charlotte Reid, Ethel Rhodes, Andrea Roach.

PROPHECY

Gail Beverley, Katharine Blick, Janet Bolcome, Mary Haskins, Julia Hoffer, Fernanda Lopes, Barbara Main, Natalie Pinto, Kay Somers, Carol Stephanio.

SUPERLATIVES

Gail Beverley, Cynthia Brown, Leslie Brown, Marilyn Chick, Carol Dow, Ellen Egan, Nancy Erkkila, Sandra Gillis, Elizabeth Hendrickson, Julia Hoffer, Barbara Main, Mary Lou Rust, Carol Stephanio.

CALENDAR

Mary Lou Carroll, Leonard De Coste, Joan De Marco, Marcia Flaherty, Harriet Heberle, Julia Hoffer, Marcia Kincade, Sylvia Lane, Warren Silva, Kay Somers.

ADVERTISING

Joan Bennett, John Bentley, Loretta Cefalo, Norma Dexter, Carol Dow, Gail Haberland, Julia Hoffer, Joan Kramer, Marilyn Lukegord, Barbara Main, Andrea Roach, Beverly Vidal.

CLASS ROLL

Beverly Akers, Cynthia Bragdon, Judith Currier, Ann Davis, Cynthia Mesquita, Judith Roper, Nancy Shea, Kay Somers, Carol Stephanio.

LITERARY

Joan De Marco, Ellen Egan, Elaine Gendreau, Mary Haskins.

PHOTOGRAPHY

Salvatore F. Lucido.

ART

Marilyn Andrews, Alice French.

MEMOIRS

SENIOR SUPERLA

	GIRLS	BOYS
MOST POPULAR	Sally Marshall	Lincoln Higgins
MOST ROMANTIC	Jackie Dauphinee	Clarence Shamberger
MOST ARTISTIC	Marilyn Andrews	Robert Hubbard
MOST CHEERFUL	Torrey Gamage	Pete Prior
MOST ARGUMENTATIVE	Marcia Flaherty	Ronald Mello
MOST DARING	Sue Wine	Warren Silva
MOST LITERARY	Elaine Gendreau	Peter Anastas
MOST TALKATIVE	Mary Haskins	Peter Anastas
MOST MUSICAL	Beverly Vidal	Richard Robator
MOST ATHLETIC	Avis Murray	Eddie Nasser

Sally and Lincoln

Suzanne and Warren

Nancy and Sherm

MOST DEPENDABLE	Ellen Egan	John Morris
MOST AMBITIOUS	Mary Haskins	Gerald Epstein
MOST SOPHISTICATED	Joan DeMarco	John Morris
MOST LIKELY TO SUCCEED	Sally Marshall	Peter Anastas
MOST FICKLE	Marie Byrnes	Lenny DeCoste
MOST TALENTED	Marilyn Johnson	Ronald Brown
MOST VIVACIOUS	Judy Currier	Lenny DeCoste
MOST NAIVE	Libby Hendrickson	Coleman Kenzer
MOST INDEPENDENT	Martha Patten	Ronald Atwood
MOST STUDIOUS	Nancy Hempel	Anthony Lovasco

TIVES

	GIRLS	*BOYS*
MOST VERSATILE	Sylvia Lane	Peter Anastas
POPULAR TEACHER	Mrs. Baer	Mr. Malone
POPULAR OFFICER	Ellen Egan	Dennis Cavanaugh
MOST BASHFUL	Kappy Blick	Paul Orlando
MOST FORGETFUL	Mary Parks	Bruno Modica
CLASS PHILANTHROPISTS	Marcia Flaherty	John Bentley
CLASS CRADLE SNATCHERS	Ann Bammarito	Richard Oakes
CLASS GENIUSES	Lois Emero	Roger Davis
CLASS BABIES	Nancy Shea	Sherm Anderton
CLASS WITS	Gail Beverly	Richard Robator

Dick and Beverly

Sally and Peter

Ellen and Dennis

CLASS CLOWNS	Loretta Cefalo	Pete Prior
BEST PERSONALITY	Judy Roper	Lincoln Higgins
BEST LOOKING	Judy Hoffer	Frank Domingos
BEST DRESSED	Joan DeMarco	Alfred Ina
BEST DANCERS	Marilyn Johnson	Salvatore F. Lucido
CUTEST	Nancy Shea	Kilby Gove
QUIETEST	Norma Dexter	Robert Joseph
SENIORS OUTSTANDING IN LEADERSHIP	Sally Marshall	Lincoln Higgins
BEST ACTRESS AND ACTOR	Sylvia Lane	Lem Amero

G.H.S.

VOLUME NUMBER 1 JUNE

NEW HEIGHTS IN GLOUCESTER

Festivities were held this morning for the opening of the new 20-story "Professional Building" on Main Street.

After introductory remarks by the manager, Leonard DeCoste, his secretary, Mary Jo Digby, cut the ribbon at the front entrance.

Local people having offices in this building are Dental Surgeon, Robert Joseph; Miss Ethel Rhodes of the DuBarry Beauty Salon; Miss Joan Merchant, Bridal Consultant, and Miss Jean Hyde of the Wee Folks Nursery School. In the gala spirit of the opening Harold Ercolani offered a free grease job for the automobile of the first customer in his new garage. The entire proceedings were broadcast over the local station by announcer Frank Martin.

...COME ON ABOARD!...

On the S.S. Gloucester, a cruise ship owned and operated by Melville (Pete) Prior, Kenneth Tolman, Anthony Ciulla and Kenneth Tarr, we found many members of the Class of "55". For example, the crew, with Paul Mitchell, Phillip Lambert, and Ronald Williams. Hostesses and cruise directors are Nancy Sonia, Gloria Tamarindo, Marcia Wennerberg, Beverly Gray, Sandra Gillis, Jane Perry, Judy Thibodeau, and Arlene Ramsdell. This cruise is one of the least expensive and most informative around—so come on aboard!

...GUBERNATORIAL NOMINEE...

Lincoln Higgins has just been nominated for Governor of Massachusetts A few years ago he served as mayor of our fair city when his council consisted of Jack Morris, George Frigard, A. Kilby Gove, John Martin, William Burroughs, Roger Davis, William Coull, and David Sawyer.

...SOCIAL EVENTS...

The Ladies Society of Gloucester had its regular afternoon tea yesterday at the home of President Elizabeth Connor. At the business meeting the members voted to give $1,000—to Avis Murray, Gloucester's most famous woman athlete, so that she may participate in the coming Olympic Games. Gale Pappas, recently returned from a tour of Europe, told the club of her experiences. Present at this interesting and eventful meeting were Beverly Luster, Janice Doucette, Beverly Lawton, Marilyn Lukegord, and Sylvia Mackey.

...1955 CLASS REUNION...

This reporter returned to her desk at 3:00 a.m. after a hilarious and profitable evening at the Class Reunion of the Graduates of 1955.

The evening began with David Marshall relating how he acquired a fortune in the wilds of Maine where he now owns a ski lodge. After a dinner of fish sticks from a local factory, prizes were awarded.

The scientists of the class, Rosalie Pascucci, William Markuson, Gerald Marchant, Vinnie Ventimiglia, William Moore, and Thomas Spittle, entered into an after-dinner discussion; Jay Stuart, poet and publisher; Sylvia Paynotta, well-known commentator; and William McCallum, politician; about the diversified fields of interest the graduates have chosen.

Joyce Wallius, Harriet Heberle, Nancy Shea, and Joan Bennett, R.N.'s, were soon busy mending broken bones when Ronald McLeod, Leonard Amaral, and Robert Ryan engaged in an argument.

As the evening progressed and spirits grew merry, the group was led by Mary Lou Carroll, Beverly Vidal, and Lois Emero in the singing of old and new songs. This most enjoyable gathering was culminated with two stimulating addresses by the new principal of G.H.S., Donald Smith, and the Vice-Principal, Dave Smith.

...TONIGHT'S T.V. EVENTS...

BE SURE TO SEE THIS ONE AND LAUGH!!

Channel 19—Gail Beverly, comedienne, in a sketch on Motif No. 1, which promises to be entertaining—in the chorus line are several other G.H.S. alumnae: Mary Ciarametaro, Maureen Doyle, Ann Frontiero, and Ann Bammarito.

Channel 55—Reports of the Day, with commentator Wayne Roberts.

...T.V. PREMIERE...

Two suave looking businessmen, Salvatore Lucido and Philip Ventimiglia are seen discussing high finance while waiting to view the premiere of the new T.V. series entitled "It Pays to be a Genius," M.C.'d by Charles Mulcahey. Behind the scenes, Fred Ormezzani and George Hawley are arguing over the best method of lengthening a short circuit; while Donald Francis is artfully dodging the sparks which are shooting from a wire held by Kenny Moore. Leroy Strangman is sitting cross-legged on the floor, gazing enrapturedly at Alan Darcey who is, with guitar in hand, giving his melodious rendition "Your Heart, My Heart."

With the opening of the curtain by Ronald Pereen, the seventh vice-president to director Leslie Williams, the Master of Ceremonies introduces two song birds, Anthony Tedesco and Anthony Landoni, singing the inventors' theme "You've Got It Made." The first invention shown by Jimmy Adams is the portable plastic piston which would flabbergast John Silva who has now completed his invention, a motorless automobile which runs on pills (atomic) placed in the radiator. Dr. Clarence Shamburger requested that Mr. Silva not be told—so goes the first T.V. showing of "It Pays to be a Genius."

AT THE MOVIE THEATERS

THE PEN—*A Stranger in Paris,* gay musical comedy, with Lemuel Amero and Robert Hubbard in the leading male roles.

THE PALACE—*By the Seashore,* starring Sylvia Lane and Richard Robator; co-starring Laura MacArthur and Robert Stephenson; produced in four-vision by Christine Rogers, Nancy Sheehan, Ruth Stevens, and Priscilla Stillman.

PROPHECY

2, 1985 EDITION 1955

. . . AROUND THE WORLD FOR A 24-HOUR VISIT . . .

Natalie Pinto, our roving reporter, has graciously consented to take us to five cities where she assures us we shall find several of our classmates in foreign lands. First stop—PARIS!

In Paris we find Gail Haberland and Barbara Main, both working as hostesses at famed and fabulous Maxims. Stepping around the corner, after a chat with these two girls, we enter the Red Mill where we find Richard Legendre, Warren Silva, and Arthur Tebo enjoying both the food and the floor show. At another night spot, whose name escapes us because of our lack of French vocabulary, we find Carol Johnson leading a group which includes Pat Dawson, Mary Jane Osborne, and Maura Tognazzi. Also in another part of this exotic club we find Marie Richardson reading palms and telling fortunes. We leave Paris and its gay atmosphere for a city close by—BERLIN.

We are met at the airport by a group of five representatives sent by the German Commissioner's aide, Cynthia Brown. They are Norma Dexter, Phyllis Johnson, Krystina Warren, John Evans, and Dana Parsons. Since it is time for dinner we decide to go out with our guests. Much to our surprise, we find in the ratskellar Robert Stottlemeyer, and Charles Hemeon, who are enjoying the excellent food and drink. We join them and they suggest we try SHANGHAI, China for our next stop—sooo! off we go!

Look down, out of that porthole there; see them? Those red and gold and green towers glinting? That's Shanghai. Where should we go to look for our friends here? How about a walk past some of the shops? Good!

In a large establishment used for selling silks and brocades, we find Leo Berrigan and William Lupo busily at work. We stop to talk and they tell us about themselves and where we can find Ronald Parsons and Merrill Newman. . . . The latter owns, of all things, a fishing company. After a quick visit with these men, we're off to the shops. Here we find Cynthia Bragdon, Kathy Thomas, Pat Merry, and Judy Nelson window shopping and talking in a very cute mixture of Chinese and English. Farther down the street we find Mary Parks selling beaten silver bracelets and jewelry in her own shop to traveler Marilyn Williams. We decide to buy some of this beautiful jewelry, and then we start off once more; our next stop, CAIRO.

In Cairo we are surprised, for the things we expected—palm trees and sand dunes—are not there; rather, a beautifully planned and extremely modern city. In the lounge at the airport, we notice three veiled women. We decided to speak with them in order to learn if they have seen any of our classmates; and, much to our surprise, the veils drop away, revealing the familiar faces of Irene Pereira, Pat Burnham, and Angelina Serio. We had lunch with them and then went to an embassy to have our visas checked by none other than John Spanks, who is an aide in the Foreign Service. Since he knows where several of our former members are, he suggests we try a walk on the banks of the Nile. We do and come upon an archeology team composed of Levi Rudolph and Myles Eason, plus two women taking notes as they proceed in their hunt for the things that tell the story of civilization. These women are Geraldine Burnham and Ruth McLeod. After chatting for a moment, we are off to hunt for more members of our class. We find just one more—Arnold Ellis, successful businessmen, dealing in the export of dates. All quite successful and happy here, no? Yes. Our next stop before we're home again is ROME.

In Rome we decide to look around for a while, before we start our hunt for classmates. In an open market we find Joe Vicari, Marianne Linquata, Carol Stephanio, Rosemary Brancaleone, and Leonard Favalora, who are talking about different things that they have done. Carol is a dress designer, Joe is an artist, Leo is a businessman, and Rosemary and Marianne are models. So we leave Rome and head the nose of our jet plane for Gloucester Municipal Airport. Fun wasn't it?!

. . . PULITZER PRIZE . . .

Ronald Atwood, who has been heralded the world over as the second Steinbeck, has just published another book which has already been nominated by Peter N. Anastas (last year's winner of the coveted award) for the Pulitzer Prize.

. . . DEBUT . . .

Elizabeth Hendrickson, Martha Patten, Marcia Martin, Marilyn Chick, Marsha Kincade, Andrea Roach, and Nancy C. Erkkila were among the many guests at the coming out tea of Nancy Hempel's oldest daughter.

. . . NEW STORE OPENING PLANNED . . .

Charles Claar, Norman Reed, Arthur Jackman, and Frank Bergman will reopen their completely remodeled hardware store in two months. A gala opening is planned.

. . . NEW RECREATION CENTER . . .

Phillip Coull, president of the Board of Trustees of the Gloucester City Bank reported last night to the Board, which includes Frederick Dennen, John Bentley, David Bowman, Bill MacDonald, and Gordon Burnham, that there was a general increase in deposits over the last year, amounting to $999,999.00 which has not yet been invested. He made a motion that it be spent for a new recreational center whereupon the other members (nearly all businessmen) agreed and volunteered to make up out of their own yearly profits whatever was needed to complete this new center. The architect will be Manuel Cecilio of this city. He plans, we found upon receiving and checking this report, to have a swimming pool, skating (ice and roller) rink, various type of table games and many outside game courts. The land for the new center is owned by Charles and William Young. The center will be started in September, with Gregory Burke as Director of Activities.

DO YOU NEED A NEW CAR??

BOUCHIE, BOUCHIE & BOSTON AUTOMOTIVE AGENCY CAN GET YOU THAT ATOMIC CAR YOU'VE ALWAYS DREAMED OF OWNING!!

Yes, Albert and Francis Bouchie in association with Stuart Boston have the finest agency of its type on the entire cape!!

SO DROP IN AND CHOOSE YOUR NEW CAR—

a paid adv.

. . . 10 BEST DRESSED WOMEN! . . .

Named one of the Ten Best Dressed Women in America for the second time was Joan DeMarco. Miss DeMarco, along with the Misses Carol Dow, Loretta Cefalo, Jacqueline Dauphinee, and Louisa Matson is on the Board of Directors of the Fashionable Woman's Club located in Boston. The announcement of Miss DeMarco's winning this high honor was made at a fashion showing in Boston where the following took place:

Paula Mallock modeled an ice blue strapless waltz-length gown trimmed with silver sequins and seed pearls.

Suzanne Wine, Jane Nichols, Sylvia Stanwood, Judith Roper, Marcia Flaherty, and Constance Armstrong were there also, modeling bathing suits styled by Marilyn Catalini and Charlotte Reid.

The sets for this gala showing were done by Donald Brennen, Edmund Nowe, Coleman Kenzer, and Barry Clarke. It was wonderful to see so many of our old friends here. In the audience were Kay Somers and Alice French, reporters.

Music was supplied by Ronald Brown, Bernard Amero, and Donald Lane.

. . . PERSONAL PERSONALS . . .

Alfred Ina is about to sail on the Queen Isabella for Australia. He will be gone for a year and one half.

General Dennis Cavanaugh has just taken command of the U.S. Air Force.

Sherman Anderton, now pitching with the Milwaukee Braves, is home for a rest and also for a little repair work on that ailing right wrist—Dr. Gerald L. Epstein officiating.

Ellen Egan, Mary Haskins, and Mary Lou Rust, wives of prominent businessmen are sailing on the S/S Fisherman for Bermuda on Wednesday. They will meet Judith Currier and Agnes Linquata in New York and, together, they will spend a month at the Queen's Hotel.

. . . HOSPITAL DEDICATED . . .

Yesterday, previous to the dedication of the new General Hospital in Boston, Judy Hoffer, superintendent of the Medical Staff, introduced a group of hospital entertainers. Marilyn Johnson, Serafina Nicastro, Marianne Krupski, and Fernanda Lopes presented, as reported by ace reporter Beverly Akers, a thrilling program. Secretaries Marie Byrnes and Faye Parks were kept busy preventing Ronny Kimmence and Roger Boston from cutting the ribbons, but it took Richard Oakes to explain that the ribbons were not prizes.

. . . NOBEL PRIZE . . .

Bruno Modica, noted electrical engineer, has just developed a new way to harness the waters of the mighty Annisquam River. For this marvelous achievement he will receive th NOBEL PRIZE this summer.

SPECIAL ITEMS

Many changes have been made in Gloucester since 1955. The Times has erected a bigger and better office with Joseph MacKenny as Manager. He has added new columns of special interest to his classmates of G.H.S. These feature booming headlines of Rosalie Curcuru's new dress shop of latest fashions from Paris. The Social Column has been stimulating reading for actors and actresses. Ann Vickery, comedy star of the Bass Rocks Theatre, appointed Royce Wright for the leading man and Marilyn Brown as leading lady for the great comedy "You Can't Take It With You."

. . . TOO LATE FOR CLASSIFICATION . . .

Wanted by John Whynot, commander of the Annisquam Yacht Club, several suitable and seaworthy commodore suits and also a book on "How to Sail in 110 Easy Lessons."

. . . WHO'S WHO IN GLOUCESTER . . .

Ronald Mello, noted photographer, has returned to his natural habitat after photographing the local wildlife (female variety).

The Misses Janet Bolcome and Katherine Blick are lecturing on the book, *Keeping the Senior Boys for the Senior Girls*. It has been labeled by the experts as a campaign against attractive freshmen.

Frank Domingoes, our illustrious mayor, was honored yesterday for completing his 4th term of office. Friends present included Lois Pinkney, Warren Low, Mathew Fortado, John Josephson, Kathleen Demetri, and Dixon Sampson.

Miss Sally Marshall, B.S., M.S., Ph.D., M.D., C.O.D., and O.P.D., has recently had her latest book published under the title *The Psychological Aspects and Frustrations of the Artichoke.*

"Deb" Torrey Gamage, an avid basketball fan, has just released a series of articles on various phases of the sport.

Miss Leslie C. Brown and Mr. Robert Becker will speak tomorrow night on the pleasanter points for McCarthy—Senator!

. . . PULITZER PRIZE . . .

Elaine Gendreau, another "55" graduate, has also been nominated for this year's Pulitzer Prize, for her work as a foreign correspondent.

. . . NEWSWORTHY NOTES . . .

Noted by one of our reporters, namely Anthony Lovasco, was the fact that several of our high school athletes have pursued a career in sports. They are Carlo Lafata and James Winchester, All American Football Heroes; Paul Fiahlo, coach in hockey; Francis Cloony, Paul Orlando, and James Ciarametaro, basketball stars; James Chadwick and Eddie Nasser, baseball high-liners.

. . . PRIVATE SHOWING . . .

Marilyn Andrews, famous artist and sculptor, has just arrived here after two years of study in Paris. Last night there was a private showing of some of her work of those years. Among the guests present were Patricia Dagle, Ann Davis, Robert Hale, Walter Olson, Kathryn Parsons, Dorothy Jenkins, Charles Gleason, Donald Blatchford, and James Dort.

SEEN BY GLOUCESTER T.V. VIEWERS YESTERDAY ON CHANNEL F.I.S.H.

Shirley MacDonald, mistress of ceremonies on the Fabulous Fish Dishes Food Show, produced by Thomas Karem Fish Company and directed by Cynthia Mesquita, had on her afternoon show five glamorous models in from NYC who were once from Gloucester. They were Joan Kramer, Gail Beverstock, Pat Baker, Arline Allen, and Marjorie Bassett. They told viewers their secrets for keeping slim and trim with Karem Fish Dishes.

At the dedication of Gloucester's Spectacular roller skating rink were Lawrence McEachern and Harold Ercolani, two of Gloucester's prominent contractors.

Jean Burke and Carol Bouchie were the guests of honor at a large surprise party. These patriotic women are leaving soon for nursing our armed forces in Europe.

CLASS CALENDAR

1954 1955

Sept. 8—First day of school. The freshmen can't open their lockers so they take all their books home.

9—Books are passed out to seniors who look through them for pictures.

10—Upper classmen are seen going to classes on their knees. Object—to meet freshmen on their own level.

13—S. Lucido is seen with a copy of "Ten Easy Ways to Avoid Homework."

16—Laboratory period in Chemistry proves fatal to N. Shea who broke her 32-in piece of glass tubing. (By accident, of course!)

20—High Finance—W. Silva is seen paying class dues! Card Game?

22—Found in C. Shamberger's history book—an advertisement for the most inexpensive wedding rings.

24—R. Hubbard supplies Dramatic Club with lollypops. Mr. Robinson gets none, since he ate one earlier.

27—Girls camp on the trail of officers. K. Tarr first one to fall. Others take cover.

29—Seniors organize scouting parties. Many are competing for "Class Cradle Snatcher."

30—J. Whynott loses dignity and chauffeur through graduation. Boards bus with the other peasants this year.

Oct. 1—Boys hear talk on "What Will You Be At 30?" "What girls want to know is, "What Are You Now?"

4—S. Boston is seen with water gun. Remember last year?

5—New R.O.T.C. recruits start off with a BANG! The sergeant nurses a gun wound.

6—J. Dauphinee is seen polishing a certain someone's brass today before school.

8—S. Anderton is officially rated the nickname "Roderick, Sleepy, Whaletail, the III" by senior girls at Table Number Two.

13—Long weekend—4 days of sleep and 4 nights of play!

15—P. Anastas models a "cool" pair of striped socks today when he talks about Boys' State in assembly.

18—C. Brown's experiences in Germany sounded so good that L. Higgins and R. Atwood make plans to leave right away.

20—W. Burroughs is seen heading for the rink. Extra practice, "Bill?"

22—Main Street is visited by "Women from Mars," M. Byrnes and E. Hendrickson. Friday night shoppers become adept at ducking whizzing propellors.

25—J. Hoffer and J. Kramer stumble to school with dropping eyelids and plenty to tell.

26—T. Gamage and K. Blick knowingly agree.

28—Over a month of school ended already. "Oh death, where is thy sting?"

Nov. 4—N. Dexter asks M. L. Rust how she did in English test. The reply is, "She marked so hard she tooks off points for having periods up-side down."

5—In Art Appreciation, R. Robator says when he sees Venus De Milo, "Man, dig that crazy manicure!"

8—R. Mello tells Mr. Silva he did his homework. Mr. Silva gets out box of medals.

10—J. Dort retains his crown as another milk bottle hits the floor.

15—S. Marshall faints as Miss Harris compliments her on her theme.

17—Anticipation—CARDS—Calamity.

22—M. L. Carroll speaking Chinese? No, it's just a few words from *Orgel.*

23—C. Lafata and J. Winchester seen with fingers crossed. Big game tomorrow!

25—Thanksgiving Day—Muddy Victory!!

27—Party is over. Officers report is undecorate. G. Epstein does not quite make it. Out looking for a "taxi?"

29—Remnants of G.H.S. Party are seen around school as girls wear wilting corsages.

30—L. Emero arrives on time to school. What happened?

Dec. 1—Mr. Silva announces Algebra test for tomorrow.

2—Algebra class absent.

3—Mr. Silva mails tests.

6—E. Egan is called fenderbender by senior boys—What happened?

7—Who made the new door in G.H.S.?

9—D. Cavanaugh is caught putting this note on Bulletin Board: "Wanted — an attractive, young, unattached female to accompany a shy, handsome R.O.T.C. Colonel to the party."

13—B. Modica loses toss, carries nine sets of dishes after lunch. Mr. Parkhurst puts an end to flying coins.

15—Warnings out. Seniors all pray for same cause.

20—J. Currier's penmanship is improving. Gets plenty of practice writing to New York.

21—S. Lane seen mailing her letter to Santa Claus. Kind of late, isn't it?

23—Miss Moore and Glee Club put on play for Christmas.

CHRISTMAS VACATION—A well earned vacation. Eat, sleep and be merry for soon we return to school.

Jan. 4—M. Linquata is heard humming "Deep in the Heart of Texas."

7—A senior definition: College — It's like a laundry; you get out of it what you put into it, but you can never recognize it.

10—G. Beverstock is heard discussing motors quite fluently.

12—Girls run to table two. Male population is increasing.

14—Girls are seen donning new sweaters. Been knitting, girls?

17—A. Ina is seen fighting flying saucers in first floor corridor.

19—G. Haberland is seen coming out of 210 a little blue in the face. Working hard, Gail?

21—Seen walking out of Park's office: M. Flaherty, P. Malloch, and M. Patten. Late again, girls?

24—Boys in shop talking: "Talk about dumb girls; if you say hello to her, she is stuck for an answer!"

26—Miss Perry: "A poet wrote 'To a Field Mouse'!" N. Reed: "Did he get an answer?"

27—J. Martin is heard crooning graduation songs. Getting in some extra practice?

31—E. Nowe's car gets larger or smaller?

Feb. 2—F. Domingos gives trumpet solo at recess to impress senior girls.

4—J. DeMarco seen hibernating on second floor. Looking for someone, Joan?

7—M. Digby sings "Why Don't You Believe Me?" as she gives note to Miss Ross.

9—Seniors complain that if they don't get their class rings soon, they won't be able to exchange them more than once.

11—A. Lovasco is seen walking toward 25 Chestnut Street again. New Romance?

14—J. Wallius reads "Apology for Idlers" and comes to school next day without English assignment.

16—R. Davis gets his graduation pictures today and alibies that photographers never do him justice. "Justice!" exclaims L. Amaral. "What you want is mercy."

19—B. Vidal comes to school with those lambent eyes. A letter from North Carolina?

Ahh—Vacation.

28—R. Curcuru is heard humming "He's in the Army Now."

Mar. 2—P. Johnson locks herself in her locker. Afraid to take home her report card.

7—M. Kincade is still *walking*. Where is the car?

9—A. Frentiero is in 299 for the third time today.

11—A. Vickery is still giving the Freshmen lessons on What and What Not to DO in G.H.S.

14—C. Hemeon seen going to second floor every morning. Who's the big attraction, Charlie?

16—P. Dagle is still running by room 111 every morning.

18—P. Coull and L. Brown are seen holding hands walking to lunch.

21—G. Pappas is studying like mad. Not another big test in Physiology?

23—A. Landoni and D. Lane buy *Beacons*. They aren't that bad, now are they?

25—M. Fortado takes pictures in school today. A little late to go in the *Flicker,* though.

31—R. Joseph voluntarily answers a question in English!

Apr. 1—A day dedicated to all us seniors—all fool's day.

4—V. Ventimiglia forgets gum today. Looks very woeful but teachers are pleased.

6—G. Beverly runs to meet C Block physiology class. Get all the questions, Gail?

7—All senior girls seen with stars in their eyes. Cause: a Jeff Chandler movie.

13—K. Somers is caught running to lunch from third floor. She complains that we should have an elevator.

25—K. Gove is all dressed up today for something. You're not looking again, are you?

27—S. Mackey forgets to rise today in English. Class reminds her.

29—D. Jenkins and C. Johnson have a heated argument. Books are flying and so are the girls when the teacher comes into the room.

May 2—F. Lopes arrives at school on a Monday. She did some homework this weekend.

3—Looking out of window in 325: Rockaby baby on the roof top. Better not fall; it's a heck of a drop.

6—H. Heberle takes over Senorita Frostholm's position. No homework "todo elano."

9—S. Wine makes milk shakes in cafeteria and sells them for 20 cents each.

11—During a vocabulary lesson today, Miss Harris asked what a man is called who doesn't like women. C. Kenzer piped up with the brilliant remark, "A Freak!"

13—Party coming soon. A certain senior is seen modeling gown on first floor this morning.

16—The lunch room becomes noisier. The blame falls on the girls.

20—Every senior goes around happily singing graduation songs.

23—R. Brancaleone is seen writing a letter to that certain someone in study *again* today.

25—M. Ciarametaro models a cap and gown in the senior corridor. You're not in any hurry, are you?

27—Last classes and final assembly for school weary seniors. Mixed emotions as seniors leave auditorium while underclassmen stand to honor them.

30—No school—Memorial Day.

31—Boys finally begin to ask their girls to the big party.

June 1—A rush to Brown's after school to order a shaker, a trip to Boston for the gown, and the girls are ready for the big day.

3—R.O.T.C. Field Day—We kiss our worries good-by.

6-10—Seniors practice graduation songs.

12—Graduation—Down we go to receive that treasured diploma, the reward for our twelve years of study.

13—Day After—Whew, that's over!

14—Farewell, Au Revoir, Vale, Aufwiedersehen, Hasta la Vista.

AMEN

FRANK MARTIN

JANE NICHOLS

LESLIE BROWN

ANTHONY CIULLA

KAY SOMERS

JOYCE WALLIUS

ROSALIE PASCUCCI

BEVERLY GRAY

COLEMAN KENZER

CYNTHIA BRAGDON

ROSEMARY BRANCALEONE

AVIS MURRAY

HARRIET HEBERLE

ANTHONY TEDESCO

BEVERLY VIDAL

CAROL DOW

NANCY C. ERKKILA

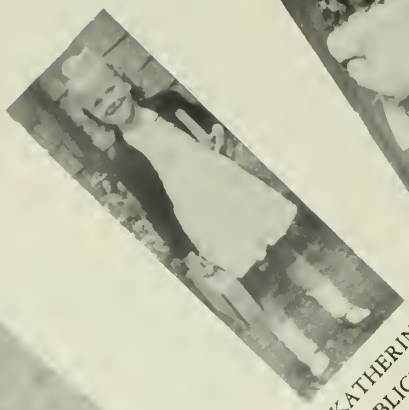

KATHERINE BLICK

BEVERLY LAWTON

SANDRA GILLIS

CLARENCE SHAMBERGER

JULIA HOFFER

SUZANNE WINE

SALLY MARSHALL

JOAN DE MARCO

DOWN MEM

GERALD MARCHANT

ANN DAVIS—PATRICIA FOSS

ETHEL RHODES

FERNANDA LOPES

BRUNO MODICA

MARY PARKS

MARY LOU CARROLL

LOUISA MATSON

JUDITH CURRIER

GAIL HABERLAND

LORETTA CEFALA

ANDREA ROACH

BARBARA MAIN

MARIANNE LINQUATA

DANA PARSONS

[ANTHONY LOVASCO]

MARILYN CHICK

ORY LANE

LEONARD DE COSTE

GERALD EPSTEIN

BARRY CLARKE

JACQUELINE DAUPHINEE

PHYLLIS JOHNSON

MAUREEN DOYLE

MARSHA KINCADE

ELIZABETH HENDRICKSON

JOHN WHYNOT, Jr.

LAST WILL AND

I, Gerald Louis Epstein, leave at Annisquam my dead battery and early morning TAXI from the first party, 1954.

I, Barbara Main, bequeath to Carla Johnson my hole in the rifle range ceiling to do with as she likes.

I, Gordon Burnham, will to Andrea Pata 5 inches of my height.

I, Dennis Cavanaugh, will to any English IV-A student my somnolent, somniferous and sleepy seat in Room 217.

I, Carol Bouchie, will to Judy Bouchie my long fingernails to do what she may with them.

I, Leroy Strangman, will to Robert Matz the R.O.T.C.

I, Robert Stottlemyer, will to Miss Perry, everlasting peace and quiet.

I, Beverly Vidal, will to the school orchestra my sour notes.

I, Warren Silva, will to Sgt. Russell and all others who helped cure me of it, the habit of talking too loud and too much.

I, Nancy Shea, will to Diane Griffin, my "orange CRUSHES", my tears, and my emotional temperament, in the hope that she may use them with more discretion than I have.

I, Joan DeMarco, will to any aggressive junior girl Bernie Silva.

I, Bruno Modica, pass on my Italian accent to Ruth Ojantakenen, and my formidable power of oblivion to the most conscientious of juniors.

I, Roger Davis, will to Larry Davis my corporal stripes. (May he get them sooner than I did.)

WE, THE CLASS OF 1955, LEAVE . . .

TESTAMENT

I, Beverly Akers, will to Sandra Lauranzano my ability to get along with her teachers.

I, Leonard DeCoste, will to all of next year's senior girls (cute) Normie Morris to take my place. (Let's hope he has better luck than I did.)

I, Ann Bammarito, will to Patrick Powers my job as Class Cradle Snatcher.

I, Sherman Roderick Anderton, Jr. will to James Christopher Hanrahan, III, my Lieutenant buttons.

I, Kappy Blick, will to any sorencified young lady, in G.H.S., my blush.

I, Leslie Brown, will to some unfortunate underclassman my dimples.

I, Lincoln Higgins, will to Paul Shea my nickname of "Mr. Peepers" in hopes that he will carry on this name in true style and tradition.

I, Julia Hoffer, will to whoever wants it my male harem.

I, Mary E. Haskins, will to all my teachers a sincere "thank you."

I, Avis Murray, will to Ann Johnson my "marks" and basketball uniform and hope that she has better luck with them.

I, Paul Frank Orlando, will to Robert Anderson and Kickie Adams my fullback position on the 1955 football squad.

I, Sally Marshall, bequeath to the willing junior the co-editorship of the FLICKER of 1956. Best wishes for success.

I, Arnold Ellis, will to Donald Ellis all my good times in G.H.S.

WITH OUR DIPLOMAS, WE HOPE.

R.O.T.C. MEDALS AND AWARDS TO THE CLASS OF 1955

INDIVIDUAL PRIZE DRILL ..... John Josephson, First Place, 1955
Philip B. Coull, Second Place, 1954 and 1955

HASKELL DRILL ..... Philip Coull, First Place, 1954
Gerald Epstein, Second Place, 1954

ALFRED BRUNI MEDAL ..... Clarence Shamberger, 1954

SAWYER MEDALS—

8TH GRADE — Ronald Atwood, Jacqueline Dauphinee, Roger Davis, Joan Demarco, Gerald Epstein, Torrey Gamage, Anthony Lovasco, Sally Marshall, Mary Lou Rust, Joyce Wallius.

9TH GRADE ..... Nancy Hempel, Lincoln Higgins
10TH GRADE ..... Avis Murray, Thomas Spittle
11TH GRADE ..... Lois Emero, Bruno Medica

LATIN II BOOK PRIZE ..... Sally Marshall

SPANISH II BOOK PRIZE ..... Roger Davis

CERTIFICATE OF AMERICAN ASSOCIATION OF FRENCH TEACHERS—
Sally Marshall.

FRENCH II BOOK PRIZE ..... Sally Marshall

GERMAN II BOOK PRIZE ..... Nancy Hempel

LATIN III BOOK PRIZE ..... Anthony Lovasco

JEREMY INGALS POETRY CONTEST ..... Elaine Gendreau, Gail Beverley

MABEL SPOFFORD BOOK PRIZE ..... Sylvia Lane

STEVEN'S REVIEWERS PRIZE ..... Peter Anastas, Jr.

COLLEGE WOMAN'S CLUB BOOK PRIZE ..... Sally Marshall

HARVARD CLUB OF THE NORTH SHORE AWARD ..... Gerald Epstein

SAILING CLUB AWARD ..... John Morris, Second Place

GOOD GOVERNMENT DAY DELEGATES ..... Lincoln C. Higgins, Jr.

DELEGATES TO MASSACHUSETTS BOYS' STATE .. Lincoln Higgins, Peter Anastas

DELEGATE TO D.A.R. CONVENTION ..... Marguerite Torrey Gamage

100 WORD PER MINUTE SHORTHAND AWARDS — Arline Allen, Ann Bammarito, Mary Ciarametaro, Marcia Flaherty

80 WORD PER MINUTE SHORTHAND AWARDS — Patricia Baker, Rosemary Brancaleone, Marilyn Chick, Carol Dow, Lois Emero, Sandra Gillis, Dorothy Jenkins, Marsha Kincade, Avis Murray, Rosalie Pascucci, Nancy Sheehan

60 WORD PER MINUTE SHORTHAND AWARDS — Beverly Gray, Gail Haberland, Elizabeth Hendrickson, Shirley MacDonald, Judith Nelson, Faye Parks, Ethel Rhodes, Andrea Roach, Christine Rogers, Priscilla Stillman, Gloria Tamarindo

SENIOR ORDER OF ARTISTIC TYPISTS — Arline Allen, Marilyn Chick, Mary Ciarametaro, Marcia Flaherty, Gail Haberland, Marsha Kincade, Avis Murray, Rosalie Pascucci

60 WORD PER MINUTE TYPING AWARD ..... Avis Murray

COMPLETE THEORY CERTIFICATE — Arline Allen, Patricia Baker, Anne Bammarito, Rosemary Brancaleone, Marilyn Chick, Mary Ciarametaro, Carol Dow, Lois Emero, Marcia Flaherty, Sandra Gillis, Beverly Gray, Gail Haberland, Dorothy Jenkins, Shirley MacDonald, Avis Murray, Judith Nelson, Faye Parks, Rosalie Pascucci, Christine Rogers, Nancy Sheehan

20 WORD PER MINUTE TRANSCRIPTION SPEED AWARDS — Arline Allen, Anne Bammarito

15 WORD PER MINUTE TRANSCRIPTION SPEED AWARDS — Patricia Baker, Mary Ciarametaro, Rosalie Pascucci

COMPETENT TYPIST AWARDS — Anne Bammarito, Rosemary Brancaleone, Marilyn Chick, Lois Emero, Marcia Flaherty, Sandra Gillis, Beverly Gray, Avis Murray, Faye Parks, Rosalie Pascucci, Ethel Rhodes, Priscilla Stillman

TOP TEN

1. Avis Murray
2. Sally Marshall
3. Louis Ameso
4. Gerald Epstein
5. Mary Ciarametaro
6. Rodger Davis Julia Hoffer
7. Rosalie Pascucci
8. Nancy Hempel
9. Anthony Lovasco
10. Tied for 6th makes ten

SAWYER MEDALS

Mary Ciarametaro, Robert Hale, Charles Martel

LESLIE O. JOHNSON SCHOLARSHIPS

Mary Haskins, Ronald Brown

VALEDICTORIAN

Sally Marshall
"Quest for Maturity"

SALUTATORIAN

Anthony Lovasco
"A Meaning for Living"

CLASS OF 1956

JUNIOR CLASS HISTORY

Dum, da, dum, dum.....

My name is Rose, Bob Rose. I'm a class president; the class of '56 to be exact. Together with my advisors, Miss Walsh and Mr. Robinson, and my assistants, David Arnold, Judy Chane, and Jacqueline Stone, I operate out of G.H.S. on a day watch. Yesterday a call came in reporting grand larceny; the object, Paul Alper's brief case.

Dum, da, dum, dum.....

We put out an a.p.b.* to the junior class. The suspects were brought in by R.O.T.C. sergeants David Arnold, William Baker, Donald Cloutman, Sydney Marchant, Freeman Selig, and Bernie Silva, with an assist from the Girls' Drill Team. First we interrogated the members of the class who had the greatest use for the brief case: Jon Anderson, Secretary-Treasurer of the Rifle Team; Hilda Bernstein, Sawyer Medal winner, President of the French Club, and Treasurer of the Latin Club; John Boyle, Treasurer of the Art Club; Judy Chane, Sawyer Medal winner; Sally Erwin, Secretary of the Girls' Rifle Team; Dana Ginn, Sawyer Medal winner; Louise Grace, Secretary of the Art Club; Noreen Greely, Vice-President of the Girls' Club; Marcia Harvey, Sawyer Medal winner; Sally Hodge, Vice-President of the Girls' Rifle Team; Carla Johnson, Kathleen Marr, Faye Parady, Doreen Pinto, and Arthur Ryan, Sawyer Medal winners; Sheila Ryan, Sawyer Medal winner and recipient of the Spanish II book prize; Freeman Selig, Sawyer Medal winner; Judy Shoares, Treasurer of the Chess Club; Roberta Silva, Sawyer Medal winner; Gail Webber, Sawyer Medal winner and recipient of the Latin II book prize; and Peter Wood, Sawyer Medal winner.

While we proceeded in our investigation, the vocational boys constructed a temporary substitute for Paul's brief case (a small, three-wheeled cart) to help him transport his secret possessions.

Following the advice contained in an anonymous letter, which we believe was by one of our pretty cheerleaders, Carol Enos, Marilyn Karvellas, Marilyn Nasser, Miriam Robinson, or Roberta Silva, we had our outstanding athletes brought in for questioning. They were Johnny Clayton, Don Enos, Tony Marino, Bernie Silva, and Russell Tupper, football heroes. Alan Hagstrom, Tony Pallazola, and Al Stephen, prize hoopsters; baseball whiz Johnny Clayton; and track star Paul Cook.

After interrogation, the suspects were assembled for mug shots by Paul Alper, Paul Frazier, and Anthony Malaquias of the stage crew.

We then gathered Hilda Bernstein, Robert Davis, and Patricia Woodman, members of the National Thespian Society, to reenact the crime. Stevens Reviewers Hilda Bernstein, Dana Ginn, Carla Johnson, and Miriam Robinson remarked that the presentation resembled closely the plot of the latest Mickey Spillane thriller.

Student Council delegates David Arnold, Judy Chane, Charles Francis, Noreen Greely, Anthony Malaquias, and Sheila Ryan assembled all data pertinent to the case and presented it for publication to Paul Alper, Dana Ginn, Carla Johnson, Sandra Marshall, and Peter Wood of the Flash staff, and Paul Alper, Marilyn Bruni, Carla Johnson, Gail Webber, and Peter Wood of the "Beacon".

The Art Club assisted by drawing a picture of the principal suspect from the descriptions of several witnesses.

Anyone having further information which might lead to the capture of this dangerous criminal should immediately notify one of the following people:

Hilda Bernstein
Judy Chane
Carla Johnson
Sandra Marshall
Peter Wood.

*All points bulletin.

CLASS OF 1957

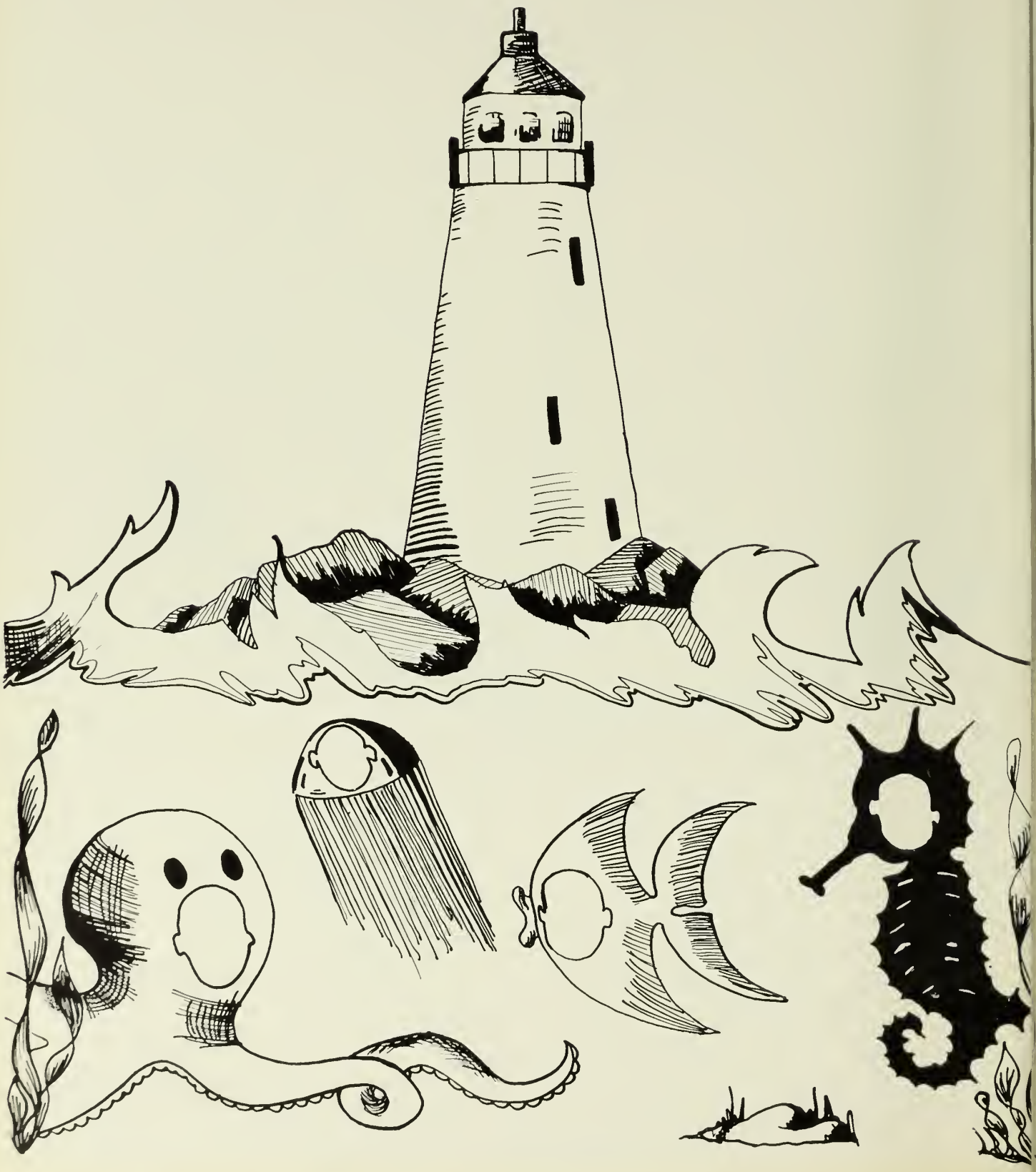

SOPHOMORE CLASS HISTORY

"THE ROOTS OF EDUCATION ARE BITTER, BUT THE FRUIT IS SWEET."—*Aristotle (Diogenes Laertius).*

With that quotation, or perhaps another like it, well in mind, the members of the Sophomore class have outdone themselves this year in every respect.

"'TIS A SURE SIGN WORK GOES ON MERRILY, WHEN FOLKS SING AT IT."—*Isaac Bickerstaffe (The Maid of the Mill).*

This might well have been the motto of the Girls' and Boys' Glee Clubs, judging from the many fine productions put on by them during the past year. Sophomore members were: Boys' Glee Club — David Bloomberg, Thomas Anastas, Lawrence Nicolasi, ~~Lucien Bouley~~. Girls' Glee Club — Sylvia Cooke, Maria Nieberle, Nancy Thomas, Marcia Town, Miriam Pistenmaa, Patricia Cameron, Dorothy Hinchey, Jane Steele, Frances Blick, Karen Dutcher, Lois Fortado, Mary Ann Bertolino, Judy Greely, Judy Brown, Billie Ann Jensen, Townley Gamage, Marcia Brown, Margaret Randazza, Eleanor Haupt, Norma MacLeod, Jill Babson, Joyce Arvila, Joan Hempel, and Joan Courant.

"AT THE GAMES END WE SHALL SEE WHO GAINS."—*George Herbert (Jacula Prudentum).*

Inspired by words to this effect, many of the boys in the Sophomore class have done a good job this year in the field of athletics.

BASKETBALL: Larry Harding, Jon Hagstrom, Sebastian Linquata, Tony Nicastro, Tom Lupo, Nicky Demetri, Kirk Corliss, Joe Nicastro, Richard MacDonald, Gerald Viator, Paul Godhina, Charles Piscitello, and James Mondello.

FOOTBALL: Bootsie Parsons, Larry Harding, James Mondello, Paul Neimi, Cosmo Pallazola, and Jon Hagstrom. John Connors, Robert Andersen, Mimo Capone, Jack Babson. (Former were lettermen, latter just saw action.)

HOCKEY: Lenny Woodman, Robert Andersen, Skip Ross, Dick Gerring, and Jack Babson.

TRACK: Jim Holmes and David Parsons.

"UP AND DOWN, UP AND DOWN; I WILL LEAD THEM UP AND DOWN."—*(A Mid-Summer Night's Dream.)*

These words—or something similar—might have been heard in the gymnasium as the SOPHOMORE members of the Girls' Drill Team were led by their commander, Ellen Egan. They were: Jill Babson, Natalie Balzarini, Judy Brown, Marcia Brown, Dorothy Gibbs, Joan Hempel, Sandra Mitchell, Miriam Pistenmaa, Dianne Smith, Judith Woodman, Townley Gamage, and Norma Harris.

"WHAT I HAVE WRITTEN, I HAVE WRITTEN."—*(New Testament, John.)*

This exclamation was heard many times from contributors and reporters alike as the Flash and Beacon deadlines drew closer. Beacon contributors were: Doris MacNeil and Carol Melanson. Flash members were: Frances Blick, David Bloomberg, and Billie Ann Jensen.

"THE STAGE WAS UNADORNED."—*Ovid (Ars Amatoria).*

This complaint was never heard after any of the numerous productions staged at G.H.S. The scenery and props were always in the able and willing hands of the Stage Crew. Members were: Lucien Bouley, David Bloomberg, John Flannagan, Charles Hyde, Joseph Krupski, and David Getchell.

"THE PLAY'S THE THING."—*(Hamlet.)*

This quotation fits exactly the spirit of the hard-working National Thespian Society. Members were: Susan Pitkanen, Thomas Anastas, and Susan Gregory.

"HERE WILL WE SIT AND LET THE SOUNDS OF MUSIC CREEP IN OUR EARS."—*(The Merchant of Venice.)*

This sentiment has been expressed by many students in the weekly assembly while listening to the orchestra and band play. Members of the band were: Thomas Anastas, Robert Shoares, Donald Elliott, Charles Hyde, John Latassa, Salvatore Nicastro, Anthony Nicastro, Sebastian Linquata, Robert MacLeod, Daniel Strople, Leonard Woodman, Scott Davis, David Williams, Salvatore Ciarametaro, Charles Piscitello. Members of the orchestra were: Marcia Brown, Eleanor Haupt, Scott Davis, Charles Piscitello, and Daniel Strople.

"THIS WEIGHTY BUSINESS WILL NOT BROOK DELAY."—*(Henry VI.)*

This saying was practically the motto used by the Student Council as they dealt with student participation in the affairs of the school. Members were: Anthony Bertolino, Judy Brown, Larry Davis, and Billie Ann Jensen who was Corresponding Secretary of the Council.

"AWAY WITH HIM, AWAY WITH HIM! HE SPEAKS LATIN."—*(Henry VI.)*

This might have been the sentiment of a stranger to one of the Latin Club meetings, but certainly it did not represent the feelings of club members who were: Frances Golden, Frances Blick, Margaret Randazza, Sheila Day, Doris MacNeil, Jill Babson, Townley Gamage, Susan Pitkanen, Geraldine Carpenter, Scott Davis, Edna Brown, Polly Campbell, Joan Courant, and Billie Ann Jensen.

"THE FRENCH ARE WISER THAN THEY SEEM, AND THE SPANIARDS SEEM WISER THAN THEY ARE."—*Francis Bacon (Essays; Of Seeming Wiser).*

This quotation may or may not be true, but the Spanish and French clubs both seemed to have had a lot of fun and to have benefitted a great deal from their meetings. Spanish Club members were: Jean Ribeiro, Norma MacLeod, Nancy Gorman, Dianne Smith, and Betty Soule. French Club members were: Joan Hempel and Jane Steele.

"PRODIGY IN LEARNING."—*Smallett (Roderick Random).*

This saying could be truthfully applied to last year's Sawyer Medal winners: Carol Azevedo and Rosario Milone.

"FINALLY, EDUCATION ALONE CAN CONDUCT US TO THAT ENJOYMENT WHICH IS, AT ONCE, BEST IN QUALITY AND INFINITE IN QUANTITY."—*Horace Mann (Lectures and Reports on Education).*

Thus the Sophomore class passes on to its third year in Gloucester High School. May they continue to distinguish themselves in all these phases of high school activity.

By:

JOAN COURANT
LARRY DAVIS
JON HAGSTROM
BILLIE ANN JENSEN

G
Algebra
G
Art
English
History
Geometry
Science

THE CLASS OF '58 PROUDLY PRESENTS THE GREATEST SHOW ON EARTH

To be held continuously for four years at the Gloucester High fair grounds and composed of the world's stupendous talent, gathered at a great expense. You will see: A troupe of the most nimble-witted and agile brain thought performers ever brought to the public eye. They are better known as the Sawyer Medal Winners: Evelyn Pinto, Pete Bell, Dee Enos, Tom Brooks, Tim Twomey, Natalie Mills, Jan Murch, Nancy Roe, Nancy Hastings, Nancy Poland, Charles Heberle, Dominic Libro, Emily Merchant, Susan Lasley and John McLaughlin.

A duo selected from the freshmen multitude for their wisdom and sagacity in the handling of great and weighty school problems; namely, Charles Heberle and Gerry Parkhurst who are members of the congress known as the Student Council.

The entire performance will be enlivened with the music of the G.H.S. orchestra and the internationally famous R.O.T.C. Band. Orchestra members are: Mary-Lou Darion, Carole O'Maley, Geraldine Bennett, Paul Shea and Richard Moore. Band participants are Webster Olson, Paul Shea, Jerry Greely and Albert Brown.

Another attraction is Call's Female Zouaves, a company fo the world's finest precision drillers. All movements are executed instantly at the spoken command. This group will soon exhibit before the crowned heads of Europe. They include the following: Gerry Parkhurst, Lani McNiff, Sandra Burgess, Judy Spates, Debby Shea, and Janice Staten.

Here is the cream of talent in the world of art. Fabulous designs, drawings, paintings and creativeness never before expressed so exquisitely is demonstrated in the skill of the Art Club. Members are Natalie Mills, Norma Hubbard, Sally Golden, and Evelyn Pinto.

An additional feature will be a presentation by the time honored National Thespian Society to which the following actors have done a world famous, world known job: Charles Heberle, Deborah Shea, John McLaughlin and Linda Witham were freshmen characters in "I Remember Mama." So well portrayed were the parts that we are indeed fortunate to have them with us today.

This show carries its own staff Flash reporters, Beacon feature writers, and publicity managers. They are all leaders in their field and among them are such well known names as — Beacon: Thomas Brooks, Elizabeth Carter, Myra Hall, Charles Heberle, Gerry Parkhurst, Susan Lasley and Walter Perry. Flash: Thomas Brooks, Pete Bell, Diane McPeck, Nancy Hastings and Sandra Marshall.

We call your attention to a large group of the fair sex trained to strengthen any weaknesses that may appear in this production. They are called upon many times to maintain the tradition that "the show must go on." The newer members of the Girls' Club are: Mary Boardman, Sandy Burgess, Carol Brown, Grace Carbanaro, Peggy Cagney, Judy Cavanaugh, Nancy Carter, Jean Carter, Barbara Foley, Sandra Giacalone, Pat Horne, Barbara Hudson, Charlotte Johnson, Janet Murch, Emily Merchant, Natalie Mills, Carole O'Maley, Evelyn Pinto, Nancy Poland, Debby Shea, Linda Witham, Cathy Williams, Judy Benham, Claire MacDonald, Linda Hinckley, Karin Babson, and Gerry Parkhurst.

A skilled team of performers known as Cahill's basketeers fill the bill when it comes to living up to the motto "see that basket, see that rim, come on Kids—get it in." They shoot, they dribble, they cut, they pass. The world renowned members are: George Patience, Peter Hickey, Dewie LaFond, Pete Ryan, Sam Ciolino, Roger Lee, and Dick Wilson.

Spectacular indeed is our show on ice. The lightning fast players are sure to thrill you as they keep the puck in constant motion. Members of this brigade of the flashing blades are: Dick Rust, Everett Sawyer, and Clinton Kerr. All are on the varsity.

What! You say you're not satisfied! You say that you want more for your money. Well, here it is: Our undefetaed football team! This highly trained troupe known as "Karcher's Kids" do everything with a punt, a pass, and a prayer. This Pigskin Parade is made up of the following gladiators: Kickery Adams, Bruce Beck, William Davis, Russell Gray, Pete Hickey, Nicky Imbrunone, Roger Lee, Andrew Larkin, George Patience, and Jack Radcliff.

Truly folks this is the greatest show on earth. So HURRY! HURRY! HURRY!

Your big top announcers,
GERRY PARKHURST
NANCY POLAND

THE STUDIO

ART CLUB

BEACON STAFF

BENJAMIN FRANKLIN CLUB

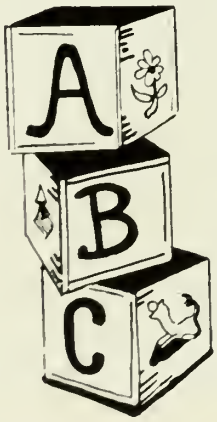

CHESS CLUB

FLASH

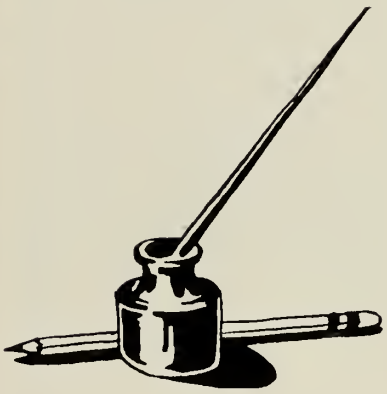

FRENCH CLUB

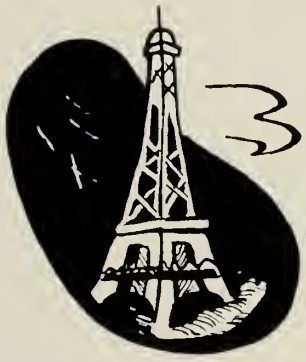

GIRLS' CLUB OFFICERS

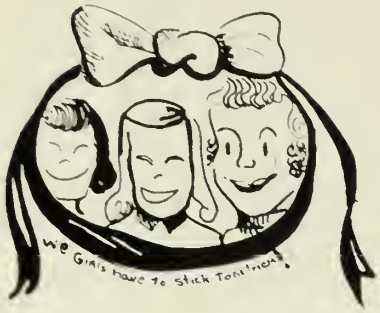

GLEE CLUB

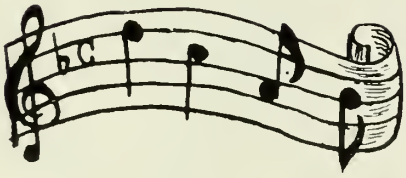

HONOR BUSINESS CLUB

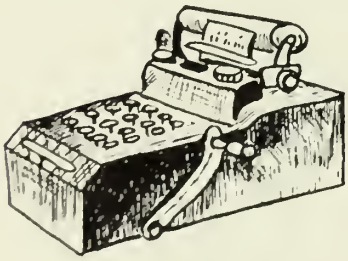

LATIN CLUB

J. Vincent Elmer

NATIONAL HONOR SOCIETY

NATIONAL THESPIAN SOCIETY

ORCHESTRA

SERVICE CLUB

SPANISH CLUB

STAGE CREW

STEVENS REVIEWERS

STUDENT COUNCIL

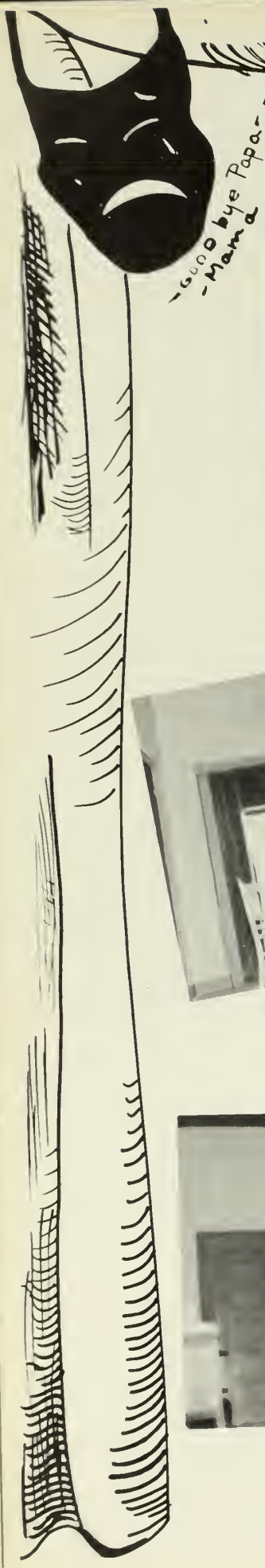

PLA

AYS

On Thursday, December 23, the Glee Club presented the Story of Christmas as the assembly program. The presentation took the form of several acts, each showing a different phase of the Nativity, from the Shepherds in the fields to the Manger scene. Actors in these skits were Katharine Blick, Janet Bolcome, Gail Beverley, Marilyn Hoffer, Joan Hempel, Noreen Greeley, Lemuel Amero, Charles Heberle, Harriet Heberle, Thomas Anastas, Lawrence Nicolosi, Robert Stephenson, John Amero, Kathryn Parsons, and Marilyn Andrews. Between the acts, soloists Helen Schwartz, Judith Kippen, and Lois Fortado rendered selections of Christmas music. The chorus, composed of seniors Sylvia Lane, Judy Hoffer, Kathleen Demetri, Torrey Gamage, Cynthia Brown, Harriet Heberle, Mary Rose Ciarimetaro, Rosemary Brancaleone, Jacqueline Dauphinee, Fernanda Lopes, Sandra Gillis, Nancy Erkkila, Gail Beverstock, Elaine Gendreau, Louisa Matson, Nancy Hempel, Marie Byrnes, Loretta Cefalo, Bernard Amero, Peter Anastas, Robert Hubbard, Ronald Brown, and Richard Robator also sang. This program was very well done, effective, and very well received by the audience.

PORTFOLIO

VOCATIONAL

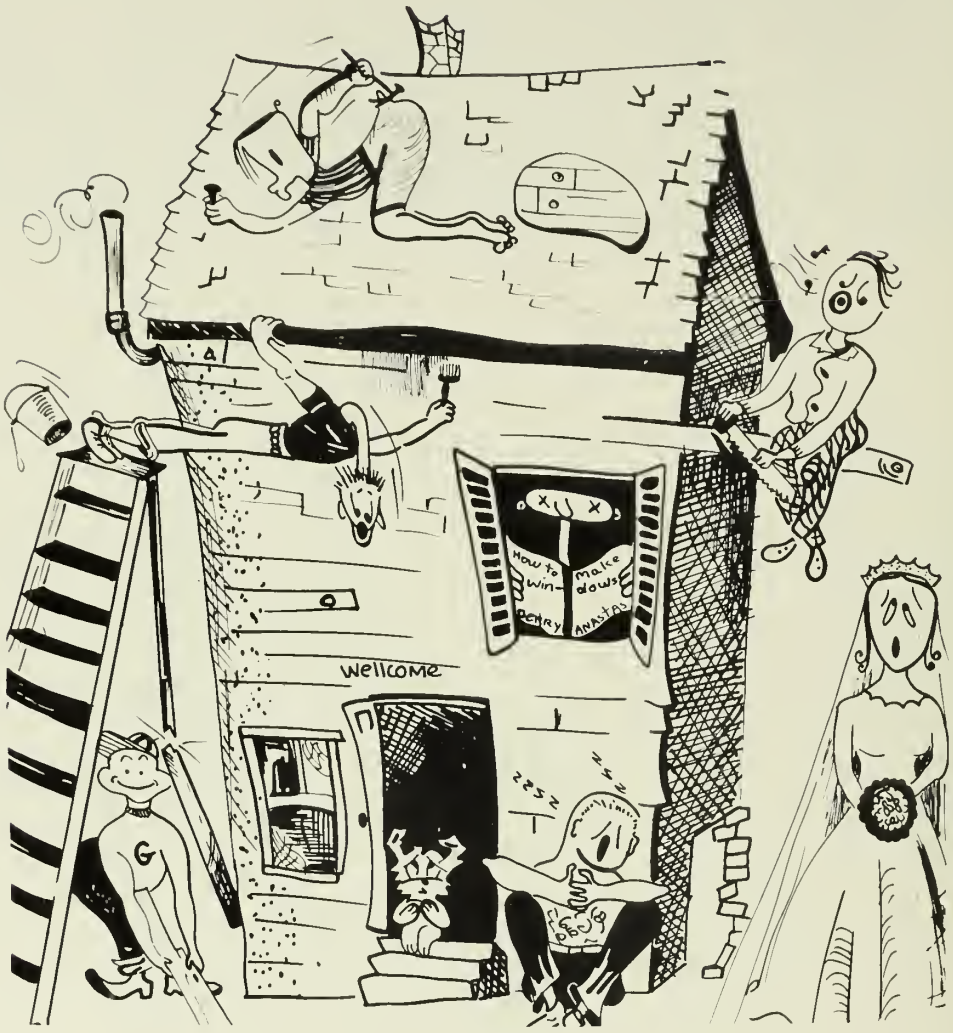

AUTOMATIC TRANSMISSION

PRINT CLASS

Knowledge, materials, and equipment are the necessities for any trade. The Gloucester Vocational School is equipped to give trade courses in Automobile Repair, Carpentry, Electrical Work, Machine Tool Operation, Printing, and Sheet Metal Work. These courses are set up so that the student alternates between classroom instruction and shop work. This gives him a background of theory and practical experience in his chosen trade.

Work in the classes is co-ordinated with the shop work whenever possible. Classroom work covers the theoretical and practical situations encountered by the working tradesmen. Real equipment is used in most class demonstrations.

Shop work consists of using the tools of the trade. The jobs done in the shop are those which will be done in the trade. Each student tries to get different jobs which allow him to use the new methods he has learned in class.

Upon completion of the requirements of the Vocational School courses, a student earns a high school diploma together with a certificate of competence in his trade. After graduation the opportunities for employment are virtually unlimited. All of us will benefit directly or indirectly from the knowledge and experience of these new tradesmen.

ELECTRICAL CLASS

AUTOMOTIVE CLASS

ELECTRICAL MACHINE

OPEN CIRCUIT

MAGNETIC CONTROLS

HOUSE WIRING

PUSH RESET

CHECK PLEASE

FEED EASY

CARPENTRY AUTOMOTIVE

WATCH YOUR FINGERS

NOT QUITE

HOLD IT STRAIGHT

IDLING FAST?

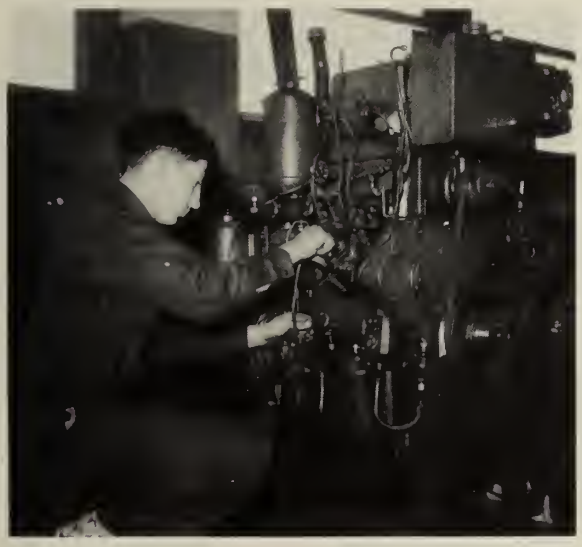

LEAKING

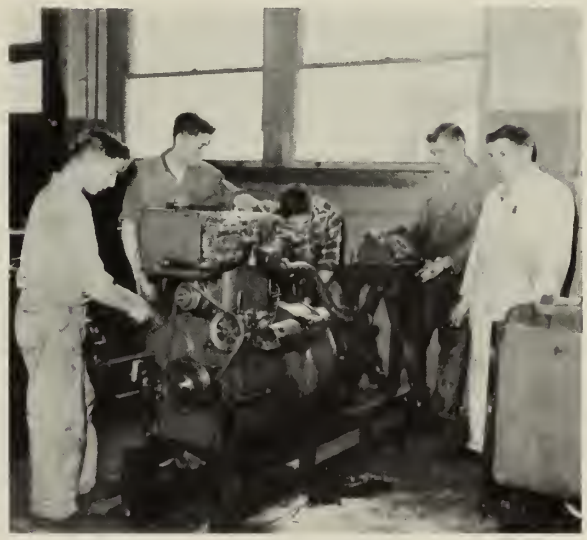

READY TO START

SHEET METAL

TEAM WORK

SPARKS FLY

INDUSTRIOUS?

CLEAN CUT

PRODUCTION

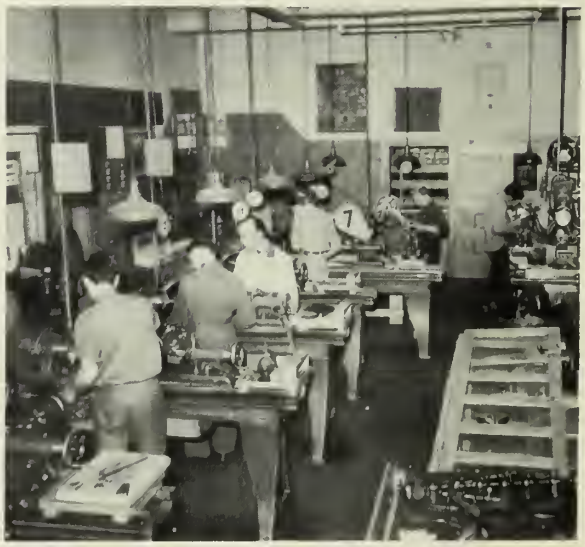

PRECISION WORK

PRINT

AUTOMATIC PRESS

PAPER CUTTER

DRILL

PLATEN PRESS

CLEANING UP

R. O. T. C.

MAJOR WILLIAM T. CALL, JR.

Our Mission is as Follows:

Direct and supervise military instruction and drill;

Coordinate the military training program with the institution academc schedule;

Serve as faculty advisor for rifle teams, drill teams, bands, and other extra-curricular activities when appropriate;

Maintain administrative and supply records of the detachment.

MAJOR WILLIAM T. CALL, JR.

Joe Barbosa

M/SGT. JOEL F. SURRELL

M/SGT. JOSEPH BARBOSA

M/SGT. DOUGLAS S. RUSSELL

R.O.T.C

ACTIVITIES

GIRLS' DRILL TEAM

R.O.T.C. OFFICERS

BOYS' RIFLE TEAM

GIRLS' RIFLE TEAM

INTERMISSION

GRAND MARCH

VISITING OFFICERS AND DATES

VISITING OFFICERS

DANCING

AT THE PARTY

GRAND MARCH

INTERMISSION

LEADING THE PARTY

ATHLETICS

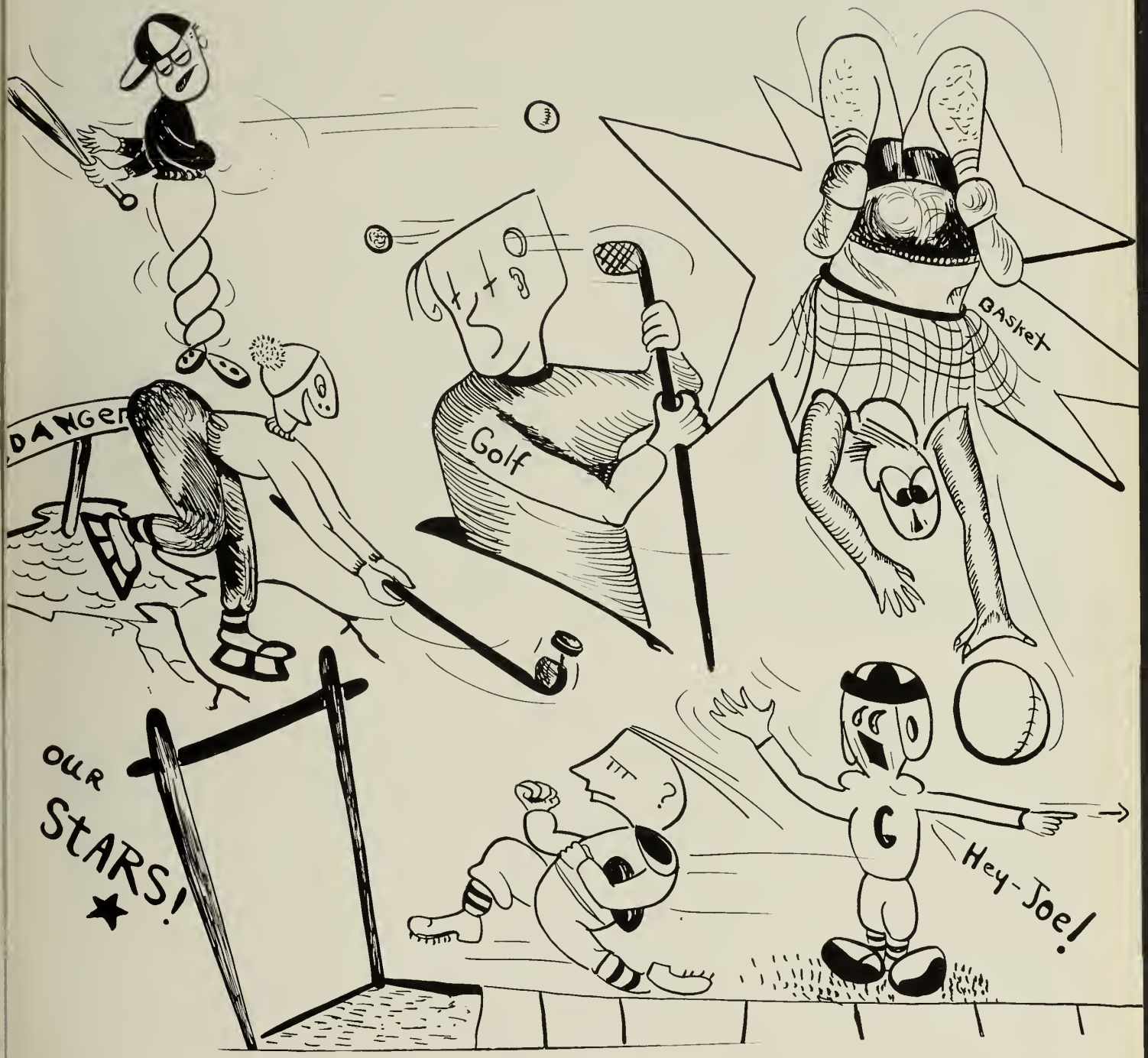

VARSITY

STARTING LINE UP

FRESHMEN

COACHES: KARCHER, MALONE, MEYER AND ROSS.

CO-CAPTAINS: LAFATA AND WINCHESTER, HEAD COACH ROSS.

BACKFIELD

ANTICIPATION!

BEVERLY FALLS!

CHEER THEM ON!

When we opposed Lynn Classical, we had had no contact work for a week, due to the unfortunate illness of our teammate, John Anderson, who was stricken with polio. We other fellows had one thought in mind, and that was an upset win for Johnny. With the fine running of Jack Clayton and Ed Nasser and the line work of Jim Winchester, Butch Marino, and Jim Ciaramitaro, we did pull an upset by defeating Lynn 13 to 7.

The following week we met Newburyport under the lights, and were again picked as underdogs We turned the tables by defeating the Clippers 20 to 7. Jim Winchester played his typical game with brilliant line work.

A week later we journeyed to Swampscott to swamp them 26 to 7. Ed Nasser played one of the finest games he will ever play, aided by the fine downfield blocking of his mates.

We then journeyed to Marblehead and handed the stubborn Headers team a 6 to 0 defeat. We cannot forget the run by John Clayton which accounted for the lone tally, nor the fine defensive work by Sophomore Larry Harding and Senior Bill MacDonald who halted the attacks of the Headers when they threatened to score.

For four weeks Nate Ross and his small football team had surprised the North Shore by collecting four victories in succession.

The next game was classified as "THE MEN AGAINST THE BOYS." Beverly was a heavy favorite to defeat us, and as far as the records on paper were concerned, they would. A game is not won on paper, but on the field. We proved just that when we won the biggest upset in the state by defeating Beverly 6 to 0. This was one of the greatest victories ever to be celebrated by Coach Nate Ross during his twenty-year campaign as coach at Gloucester High School.

We encountered our first defeat in the Newton game, with a humiliating score of 26 to 0. We had not played well as a team that week, and this defeat proved the importance of teamwork in practice as well as in the spotlight.

Then came the last football game for the twelve seniors, a day which all of us will remember as long as we live. It was very cold and muddy, but in spite of the elements, we finally came out on top to defeat Wakefield 6 to 0.

On behalf of the seniors, we would like to wish Co-Captains Russ Tupper and Butch Marino, along with their teammates, the best of luck in the year to come. Never forget, boys, that the Class of "'55" will always be rooting for you, win or lose.

LOOK OUT, REF!

MAKING LOVE?

WHAT A MESS!

FOOTBALL SCHEDULE

Gloucester		*Opponent*	*Gloucester*		*Opponent*
13	Lynn Classical	7	6	Beverly	0
20	Newburyport	7	0	Newton	26
26	Swampscott	7	0	Melrose	13
6	Marblehead	0	7	Wakefield	0

SHAMBERGER BLOCKING

WHERE'S THE BLOCKING?

WILL HE MAKE IT?

MUDDY GAME

DOWN YOU GO!

NASSER AROUND END

CLAYTON BREAKS AWAY

GET GOING, CARLO

GLOUCESTER SCORES

GO MAN GO

THAT'S MINE

VARSITY SQUAD

JUNIOR VARSITY

BASKETBALL SCHEDULE

Gloucester		*Opponent*
58	Newburyport	70
60	Framingham	45
44	Newburyport	56
41	Lynn Classical	56
57	Beverly	51
50	Lawrence	53
77	Salem	79
48	Lynn English	66
68	Haverhill	83
65	Lynn Classical	85
62	Beverly	90
72	Lawrence	85
49	Salem	70
59	Lynn English	96
52	Haverhill	54
56	Saugus	48

ANDERTON HITS

HARDING ADDS TWO

WHERE IS IT?

SWISHER FOR HANRAHAN

GET UP, CHIP!

TWO MORE FOR G.H.S,

VARSITY

ALMOST!

GOOD SAVE!

WHEW!

NO GOOD!

ADVERTISEMENTS

—OUR SPONSORS—

CATHERINE KENNEDY'S BEAUTY SALON
DR. BERNARD S. COHEN
DR. REGINALD COURANT
MR. AND MRS. LEONARD LINQUATA
DR. B. M. BRODER

DR. C. PERCY MACLEAN
DR. RALPH E. CUNNINGHAM
DR. WILLIAM J. CALLAHAN
DR. H. LAZARUS
MRS. JOSEPH J. ROACH

MR. AND MRS. SAMUEL MARSHALL
CAPE ANN HEALTH FOODS
MR. AND MRS. THEODORE WILLIAMS
MR. LOUIS PALELLI
MR. AND MRS. HENRY VIDAL

MR. AND MRS. RICHARD LIBRO
MR. AND MRS. FRANK VIDAL OLIVER
A FRIEND
MRS. CLAUDIA WALSH
NORTH SHORE AUTOMOTIVE

GEORGE K. ROGERS COMPANY
A FRIEND
ROBERT C. HILTZ
A FRIEND
MR. AND MRS. MILTON GILLIS

A FRIEND
A FRIEND
NORMAN OFFICE SUPPLY
MRS. RUTH E. MURRAY
MRS. ESTELLA M. JOHNSON

MR. AND MRS. HERBERT K. HEMPEL, JR.
MRS. ANNA M. LEBARON
DR. AND MRS. RALPH M. MANN
A FRIEND
THOMAS DRY GOODS

MR. AND MRS. PAUL F. LUNDBERG
MR. AND MRS. SULO S. ERKKILA
FERNWOOD GARAGE
MRS. ISABEL L. DOW

Compliments

of

A FRIEND

Compliments

of

A FRIEND

Compliments

of the

BENJAMIN FRANKLIN CLUB

□

Advisor: Mr. Harvel Vail

Compliments

of

G.H.S. STUDENT COUNCIL

Advisor: Miss Marjorie Gale

Best Wishes

From

NATIONAL HOUSE FURNISHING CO.

△

Telephone 1904

196 MAIN STREET

Compliments

of the

Sherman B. Ruth Chapter

OF THE

National Honor Society

★

Advisor: Miss Claudia Perry

Best Wishes to the

SENIORS

Compliments

of

D. O. FROST COMPANY

33 Maplewood Avenue Gloucester, Mass.

E. A. GREEL, Inc.

CLEANERS and LAUNDERERS

Telephone 2272

64 MAIN STREET

ELISE CUTLER, Florist

for

FINE FLOWERS and TROPICAL FISH

4 CENTER STREET

JULIAN BROTHERS

GENERAL CONTRACTORS — BUILDERS

Telephone 38

99 Essex Avenue Gloucester, Mass.

Compliments

of

GILLIS BARBER SHOP

DOUGLASS PHARMACY

ALLERTON DOUGLASS, *Reg. Pharm.*

FREE DELIVERY

Telephone 3330

24 Main Street Gloucester, Mass.

ERNIE'S MARKET

Meats — Groceries — Fruits — Vegetables

Frozen Foods

FREE DELIVERY

Telephone 2822

65 Broadway Rockport, Mass.

Compliments

of

PROGRESSIVE FISH WHARF

MARGARET WRIGHT

STATIONER

Greeting Cards and Gifts

FOR ALL OCCASIONS

Compliments

of

A. S. KING, Jr.

FIXTURE STUDIO

Telephone 2509

11 South Street Rockport, Mass.

G. ELLIOTT CARR

STUDEBAKER SALES and SERVICE

Telephone 2300

34 Railroad Avenue Gloucester, Mass.

DAVIS YELLOW CAB

Phone 103

L. E. SMITH, Inc.

YOUR RELIABLE HOME TOWN STORE

Telephone 518

ROCKPORT, MASS.

Compliments

of

HUDDER-PARSONS, Inc.

ROSIE'S TAXI

□

Phone 4646

Compliments

of

MILNE'S OIL SERVICE

Compliments

of

Gaybrook Garage Company

Western Avenue Essex, Mass.

Compliments

of

A FRIEND

Compliments

of

HAROLD C. DEXTER

CONSOLIDATED CONSTRUCTION CO.

82 Wheeler Street Gloucester, Mass.

MAIN'S POULTRY FARM

—DRESSED POULTRY—

Eggs Fresh Daily at Farm

Telephone 2246

Rear 79 High Street Rockport, Mass.

Compliments

of

Gloucester Children's Shop

Telephone 3990

138 MAIN STREET

Compliments

of

CURCURU BROTHERS

Compliments

of

KARL'S BAKE SHOP

ESSEX, MASS.

JOE'S AUTO REPAIR

ALL KINDS OF AUTO REPAIRING

Telephone 3909

10 ROGERS STREET

Compliments

of

G. H. S. ACTIVITIES

CHESS CLUB

NATIONAL HONOR SOCIETY

FRENCH CLUB

GERMAN CLUB

SPANISH CLUB

STUDENT COUNCIL

ART CLUB

FLASH

HONOR BUSINESS

BENJAMIN FRANKLIN CLUB

WILLIAM G. BROWN COMPANY

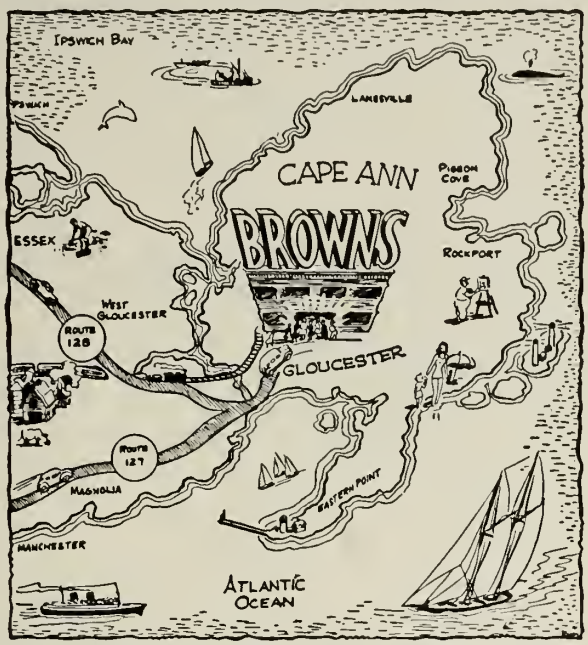

CAPE ANN'S SHOPPING CENTER SINCE 1885

It Isn't

What You've

Been Taught . . .

It's What

You've Learned

That Really Counts

After 69 years at this business of storekeeping here at

Brown's, we've learned one thing above all else . . .

THAT WE'RE HERE TO PLEASE YOU!

We've learned to use your wants as our yardstick.

So why not shop where you have been the teacher?

WILLIAM G. BROWN COMPANY

Shop in the Friendly Store Where You're Always Welcome!

CONGRATS TO YOU, "Guys and Dolls" of '55 . . .

MAY YOUR YEARS BE THE LONGEST—

YOUR HAPPINESS STRICTLY THE TOPS.

The GLOUCESTER COAL & LUMBER CO.

The BUILDING CENTER

43 DUNCAN STREET **GLOUCESTER**

Compliments
of

DR. EARLE R. ANDREWS
DR. N. ABBOTT HOOPER

—DENTAL OFFICE—

48 PLEASANT STREET GLOUCESTER, MASS.

CENTRAL TAXI

— PHONES —

29 4800 3500

Compliments

of

A FRIEND

Compliments

of

FAVORITE CORSET SHOP

IVAN'S ESSO

IVAN MUISE

ESSEX, MASS.

SHIP AHOY RESTAURANT
ON THE CAUSEWAY
CLOSED MONDAYS

Telephone 313
ESSEX, MASS.

Compliments
of

A FRIEND

Gloucester Supply Company

□

Call 18

Compliments
of

Woodruff's Service Station

RAILROAD AVENUE

Compliments
of

Karem's Army and Navy Store

200 MAIN STREET

Compliments
of

GLOUCESTER DAILY TIMES

—:—

Compliments
of

Broad's Sundial Shoe Store

∫

Safford Stevens Service Station
24-HOUR TOWING
Telephone 660
149 Main Street Rockport, Mass.

Compliments
of

Gloucester Police Association

△

M. R. PERRY OIL CO.
—HEATING OILS—
Range Oil — Fuel Oil
Printed Meter Receipts — Power Oil Burners
Phone 2202
243 Eastern Avenue Gloucester, Mass.

O'Connell's Variety Store
FOUNTAIN SERVICE

□

89 Washington Street Gloucester, Mass.

C. F. TOMPKINS CO.
—QUALITY FURNITURE—
Linoleums — Carpets — Draperies
Window Shades — Upholstering
Phone 880
67 Middle Street Gloucester, Mass.

"WHEN BETTER AUTOMOBILES ARE BUILT

BUICK WILL BUILD THEM."

WHITEHEAD BUICK, Inc.

Compliments

of

FAULK BROTHERS

—MASON CONTRACTORS—

∫

Compliments

of the

Gloucester Co-operative Bank

△

Compliments

of

CAPE END TRUCKING

INCORPORATED

-:- -:- -:-

GLOUCESTER, MASS.

Compliments

of

BIRDS EYE DIVISION

General Foods

★

For the Best in
Wedding Gowns — Gowns for All Occasions
VISIT

GUS ALPER BRIDAL SHOPPE

Second Floor

322 MAIN STREET

Compliments of

SUE-JANE FOOD STORES, Inc.

Quality Foods at Reasonable Prices

●

ROCKPORT, MASS.

Compliments
of

Cape Ann Board of Insurance Underwriters

BABSON ELLWELL AND DAVIS, INC.
GUS CHEKARES
CUNNINGHAM AND KERR
SALVATORE J. FAVAZZA
JOHN A. JOHNSON, INC.
ELIOT W. LOVETT
G. EVERETT MAHONY, INC.
FRANK V. OLIVER
PRESSON INSURANCE AGENCY
BOB SMITH
CARROLL K. STEELE

DIEGES and CLUST

MANUFACTURING JEWELERS

Class Rings, Medals, and Trophies

—:—

73 Tremont Street Boston, Mass.

Compliments
of

CAPE ANN FISHERIES

Compliments
of

CHESTER GABRY

GENERAL CONTRACTORS

Compliments
of

FROSTY CUP

322½ MAIN STREET

Henderson and Johnson

INCORPORATED

MANUFACTURERS OF

Interior and Exterior House

PAINTS

121 Duncan Street Gloucester, Mass.

The Store Where Experience Counts

BLANCHARD

ESTABLISHED 1913

JEWELER

Registered Jeweler

AMERICAN GEM SOCIETY

EMPIRE

A STORE FOR YOUTH

Apparel and Accessories

FOR MISSES

Clothing and Furnishings

FOR MEN

WHERE QUALITY AND VALUE

GO HAND IN HAND

169-171 MAIN STREET

SCHOOL AND COLLEGE

CAPS and GOWNS

Choral and Choir — Gowns and Apparel

UNIVERSITY CAP and GOWN CO.

486 Andover Street Lawrence, Mass.

Compliments

of

ESSEX LOBSTER HOUSE

ESSEX, MASS.

Best Wishes for Success

HAROLD N. PIKE

Cape Ann Savings Bank

"SERVING THE THRIFTY
SINCE 1846."

109 Main Street Gloucester, Mass.

Best Wishes
to the
CLASS OF 1955

Mr. and Mrs. N. A. Epstein

JOHN MORSE

—MASON and CONTRACTOR—

Telephone 5130

RIVERVIEW

Compliments
of

D. F. Harris and Sons, Inc.

George W. Thurston, Inc.

DODGE—PLYMOUTH
SALES AND SERVICE

Telephone 1 and 2400

6 Pearce Street Gloucester, Mass.

Compliments
of

THE CAPTAIN'S TABLE

Main Street Essex, Mass.

C. F. CAMERON

HEATING and PLUMBING

Telephone 286

284 Main Street Gloucester, Mass.

Ross Burton's Silver Shop

Start Your Silver Club NOW
— We Carry —
TOWLE and INTERNATIONAL
35 PATTERNS TO CHOOSE FROM

57 Main Street Rockport, Mass.

Compliments

of

HAGSTROM COMPANY

Compliments

of

WILLOW REST

Compliments

of

STERLING DRUG STORE

Compliments

of

HENRY THE HATTER

Compliments

of

Presson Insurance Agency

CLEVELAND FUNERAL HOME

MRS. HARRY G. CLEVELAND

Telephone 210

Main Street Essex, Mass.

Compliments

of

GRAY'S PHOTO SUPPLIES

PHOTO SUPPLIES

Compliments

of

Gloucester Auto Bus Company

WEST END TAXI

△

Telephone 3200

Compliments

of

WOODMAN'S DINER

ESSEX, MASS.

E. H. BICKFORD, Inc.

WHOLESALE FRUIT and PRODUCE

Telephone 416

20 MAPLEWOOD AVENUE

ANDY'S DELIVERY SERVICE

General Trucking — Furniture Moving

Telephone 3601-W

19 Pearl Street Gloucester, Mass.

HUBBARD and PURDY

MASON CONTRACTORS

Plastering — Blocks — Concrete — Tile — Brick

Telephones: 1290 — 4411-J

45 DENNISON STREET GLOUCESTER, MASS.

LOU'S CLEANSERS

CLEANING and PRESSING

Telephone 4312

55 PROSPECT STREET

Compliments

of

KETCHOPULOS MARKET

19 Broadway Rockport, Mass.

Compliments

of

SPITTLE and FORTIER

PLUMBING and HEATING

Telephone 1

ESSEX, MASS.

HENRY H. MORRIS

CONTRACTOR or BUILDER

Telephone 2385

Marble Road Gloucester, Mass.

Sincere Wishes

For A Happy Future

to the

CLASS OF 1955

From

BROWN'S MARKET

The Store That Gives YOU

MARKET SERVICE WITH ECONOMY

PRICES

—:—

WILLIAM G. BROWN COMPANY

MISTY ACRES

JUST WONDERFUL FOOD

ESSEX, MASS.

A. KILBY GOVE

—GULF—

GAS AND OIL

Telephone 2607

132 WASHINGTON STREET

Compliments
of

East Gloucester Pharmacy

—:—

173 EAST MAIN STREET

Compliments
of

KYROUZ SHOE REPAIR

Compliments
of

Boston and Gloucester Express

Telephone 1678

CAPE ANN GLASS CO.

GLASS FOR EVERY PURPOSE

TOURAINE PAINTS

Telephone 4732

216 Main Street Gloucester, Mass.

John Alden-Griffin Co., Inc.

Coal — Oil — Motor Stoker — Oil Burner

Telephone 282

WHITTEMORE STREET

Branch Office—30 Washington Street

GOLDMAN'S

Telephone 1331

242 Main Street Gloucester, Mass.

TALLY'S AUTO SALES, Inc.

LINCOLN-MERCURY DEALER

WRECKER SERVICE

Telephone 549

WASHINGTON STREET

Compliments
of

DR. GEORGE TAYLOR

Compliments of

ESTHER S. ANDREWS

The Story
INSURANCE and REAL ESTATE AGENCY

ESSEX, MASS.

Compliments
of

GEORGE BELOS

FINE WATCH REPAIRING

297 Main Street Gloucester, Mass.

Compliments
of

CONNORS PHARMACY

Telephone 78

112 Main Street Gloucester, Mass.

BIANCHINI and SONS

GENERAL CONTRACTORS

1179½ Washington Street Gloucester, Mass.

Compliments

of

Gloucester National Bank

Compliments

of

Reilly Motor Co., Inc.

CADILLAC—PONTIAC

GLOUCESTER, MASS.

Compliments

of

Thomas Sail and Awning Company

Rear 45 WHARF STREET

FILI GARDNER

FASHIONABLE APPAREL

10 Main Street Rockport, Mass.

ROBERT

YOUR HAIRDRESSER

Telephone 2116

79 Middle Street Gloucester, Mass.

Good Luck

SENIORS

THE CAUSEWAY

Compliments

of

The Blacksmith Shop Restaurant

ROCKPORT, MASS.

Compliments

of

Gloucester Building Supply Company

12 CLEVELAND PLACE

Compliments

of

MARTY'S

CLOVER FARM STORE

96 WASHINGTON STREET

Compliments

of

DEMARCO'S

CLEANSERS and DYERS

103 WASHINGTON STREET

Best of Luck
to the
CLASS OF 1955

SHERWIN-WILLIAMS PAINT COMPANY

Telephone 5191
143 MAIN STREET

Compliments
of

Cape Ann National Bank

-:- -:- -:-

Compliments
of

P. N. HODGKINS CO.

OLDSMOBILE — CHEVROLET

Telephones: 4600 — 4601

50 Maplewood Avenue Gloucester, Mass.

Good Luck, Seniors

VIDAL'S BEAGLES

AKC Registered

Compliments
of

HANNIBAL A. NUNES

Compliments
of

BOB'S HABERDASHERY

245-247 MAIN STREET

Compliments
of

VICTORY BEAUTY SALON

G.M.I. Laundry and Dry Cleaning

Telephones: 1062 — 1063
12-13 BURNHAM STREET

Good Luck, Seniors

National Butchers Company

•

99 MAIN STREET

Compliments

of

NELSON'S PHARMACY

276 Main Street Gloucester, Mass.

MADRUGA'S TAXI

RADIO DISPATCH CABS

24-HOUR SERVICE

Telephones: 673 — 27

345 Main Street Union Hill

JUNCTION

HOMEMADE ICE CREAM

•

Route 22 Hamilton, Mass.

RUSSELL CURTIS

GENERAL CONTRACTOR

Telephone 74

151 WESTERN AVENUE

L. E. Smith Plumbing & Heating Co.

LAWRENCE N. PETERSON, *Owner*

Plumbing - Heating - Sheet Metal Work

Marine Hardware

Telephone 560

Corner

Rogers and Water Streets Gloucester, Mass.

Compliments

of

DICK'S SHOE SHOP

9 CENTER STREET

STEVENS MOTOR SALES, Inc.

SALES *FORD* SERVICE

Compliments

of

HARBOR COVE FISHERIES

—:—

Compliments

of

Callahan's Riverside House

ESSEX, MASS.

BURGESS FUNERAL HOME

GEORGE N. MACKEY, *Director*

•

38 Pleasant Street
Gloucester, Mass.
Telephone 2846

177 Main Street
Rockport, Mass.
Telephone 773

FOR THE BEST IN BUILDING MATERIALS

call

L. B. NAUSS and SONS, Inc.

Telephones: 195 — 196 — 197

RAILROAD AVENUE GLOUCESTER, MASS.

direct sales

personal service

original layouts

art service

retouching

composition

mechanicals

halftone and line negatives

film and plate stripping

plate making

offset printing

folding

complete bindery service

packaging

delivery

under one roof

YEARBOOK PRINTERS

t. o'toole and sons, inc.

stamford, connecticut

stamford 4-9226

new york me 5-4112

AUTOGRAPHS

Norry,

Best of luck in the future. Remember all the fun we had at N.P.I. May you succeed in whatever you attempt.

Bill "Turkey" Leavitt
"56"

AUTOGRAPHS

CAPE ANN
Halibut Pt.
Lanesville
Andrews Pt.
Bay View
Annisquam
Lobster Cove
Pigeon Cove
Coffin Beach
Goose Cove
Wingaersheek Beach
Sand Dunes
Dogtown Comon
Wheeler's Point
Salt Marshes
Pearce Island
Mill River
Cape pond
Sunset Hill
Riverdale
Rust Island
Little River
Wolf Hill
Gloucester Fisheries
Gloucester
G.H.S.
Rocky neck
East Gloucester
Western Avenue
Cut Bridge
Ten pound Is.
Stage Fort Park
Miles Pond
Eastern Point
Dog Bar Breakwater

SAWYER FREE LIBRARY
3 1655 00131 6797

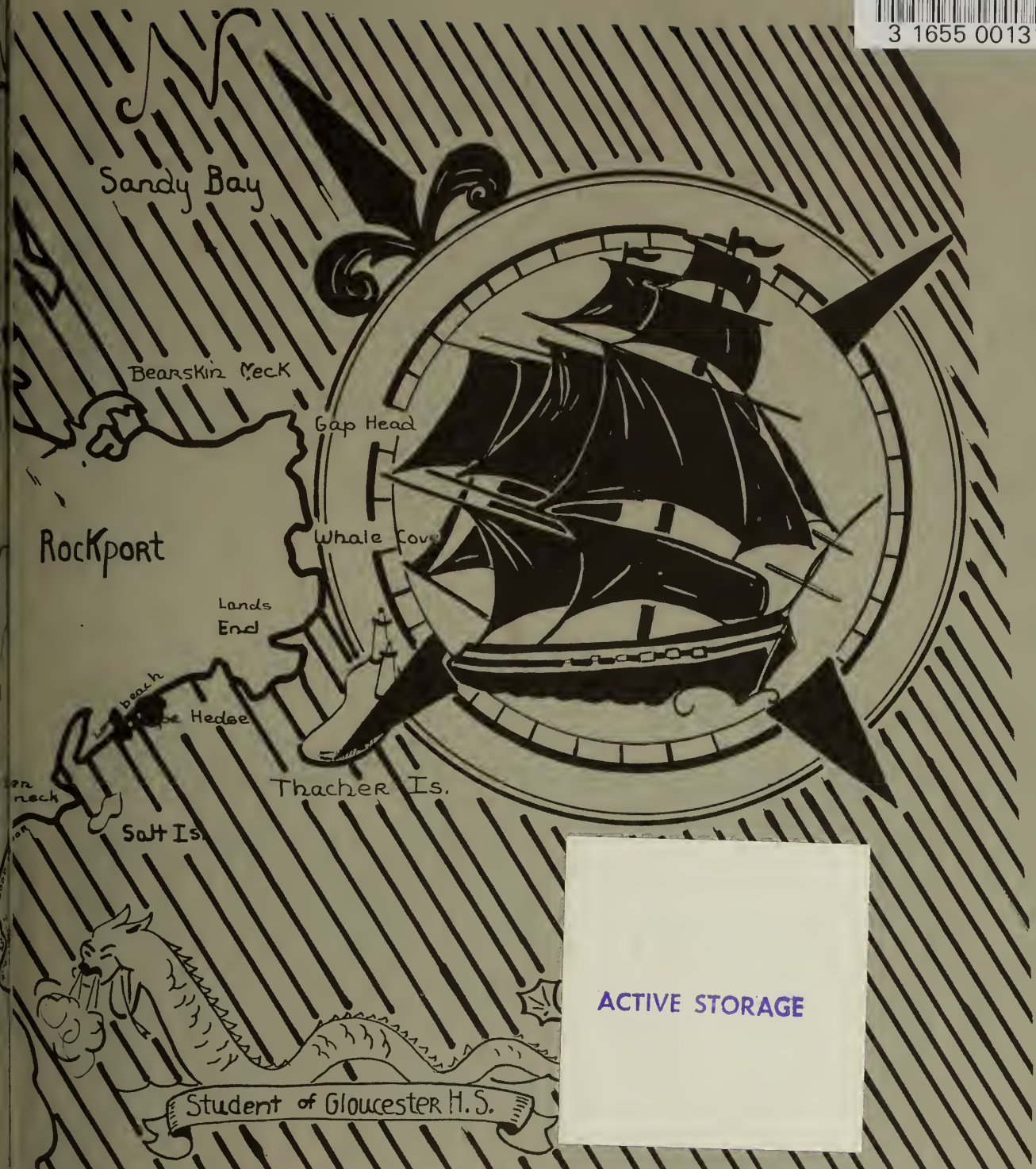

ACTIVE STORAGE

AC
G1